

## Sea Level Rise in Europe: impacts and consequences

- 5 Coordinating lead authors: Roderik van de Wal<sup>1,6</sup> (RvdW), Angélique Melet<sup>2</sup> (AM)  
Authors: Debora Bellafore<sup>3</sup> (DB), Michalis Vousdoukas<sup>4</sup> (MV), Paula Camus<sup>5</sup> (PC), Christian Ferrarin<sup>3</sup> (CF), Gualbert Oude Essink<sup>6,7</sup> (GOE), Ivan D. Haigh<sup>8</sup> (IH), Piero Lionello<sup>9</sup> (PL), Arjen Luijendijk<sup>7</sup> (AL), Alexandra Toimil<sup>10</sup> (AT), Joanna Staneva<sup>11</sup> (JS)
- <sup>1</sup> Institute for Marine and Atmospheric Research Utrecht, Utrecht University, Utrecht, the Netherlands  
10 <sup>2</sup> Mercator Ocean International, Toulouse, 31400, France  
<sup>3</sup> CNR - National Research Council of Italy, ISMAR – Institute of Marine Sciences, Venice, 30122, Italy  
<sup>4</sup> Department of Marine Sciences, University the Aegean, Mitilene, 81100, Greece  
<sup>5</sup> Geomatics and Ocean Engineering Group, Department of Sciences and Technologies of Water and Environment, University of Cantabria, 39005, Santander, Spain  
15 <sup>6</sup> Department of Physical Geography, Utrecht University, Princetonlaan 8a, 3584 CB Utrecht, The Netherlands  
<sup>7</sup> Deltares, Boussinesqweg 1, 2629 HV Delft, The Netherlands  
<sup>8</sup> School of Ocean and Earth Science, University of Southampton, European Way, Southampton, SO14 3ZH, UK  
<sup>9</sup> Department of Biological and Environmental Sciences and Technologies, University of Salento, Lecce, 73100, Italy  
20 <sup>10</sup> IH Cantabria – Instituto de Hidráulica Ambiental de la Universidad de Cantabria, Isabel Torres 15, 39011, Santander, Spain  
<sup>11</sup> Department on Hydrodynamics and Data Assimilation, Helmholtz Zentrum Hereon, GMBH, Geesthacht, 21502, Germany

*Correspondence to:* Roderik van de Wal ([R.S.W.vandeWal@uu.nl](mailto:R.S.W.vandeWal@uu.nl)), Angélique Melet ([amelet@mercator-ocean.fr](mailto:amelet@mercator-ocean.fr))

### 25 Abstract.

Sea level rise has major impacts in Europe which vary from place to place and in time depending on the source of the impacts. Flooding, erosion and saltwater intrusion lead via different pathways to various consequences in coastal regions across Europe. Flooding determines via overflow, overtopping and breaching to damage to assets, environment and people. Coastal erosion leads also to damage and saltwater intrusion affects ecosystems and surface waters and salinizes coastal aquifers diminishing fresh water availability causing salt damage to crops and health issues to people. This paper provides an overview of the various impacts and consequences of sea level rise in Europe.

## 1 Introduction

Sea-level rise (SLR) is a major threat for coastal zones, inducing hazards such as coastal flooding (mild and chronic at high-tides or intense and episodic during storms), permanent submersion of coastal zones, coastal erosion, salt intrusion in surface and ground water (with adverse impacts on drinkable water and agriculture), problems with water management, and coastal ecosystems degradation or loss (affecting coastal wetlands contributing to coastal zone protection, biodiversity conservation and carbon storage). As sea level is committed to rise over the next centuries (Melet et al., 2023), there is high confidence that coastal zones and communities will be increasingly threatened by sea level changes at various timescales, ranging from episodic extreme events to interannual-to-centennial changes and trends linked to climate change and modes of variability (Hallegatte et al., 2013; Oppenheimer et al., 2019; Le Cozannet et al., 2022; Glavovic et al., 2022; Bednar-Friedl et al., 2022). Locally, these threats can be reinforced by subsidence caused by human activities like groundwater pumping or groundwater fluid extraction for energy purposes (Carbognin and Tosi, 2002).

Impacts of SLR result from the combination of sea-level changes, exposure, and vulnerability (Cardona et al., 2012). Sea level changes with a focus on Europe are discussed in Melet et al., 2023. This paper aims to describe the different impacts of sea-level rise in Europe following from the physical evidence expressed by Melet et al., 2023 and is intended for local and governmental stakeholders planning for raising awareness and consider adaptation measures in their region. We attempt to provide an aggregation of the consequences in a heterogeneous landscape of information.

The increased hazards posed by SLR in response to climate change have been identified as the main driver of future rise in coastal flood risks, with the relative importance of trends in exposure, related to coastward migration, urbanization and rising asset values, diminishing over time (Vousdoukas 2018a). However, population and economic activities are expected to change as well, in Europe and worldwide possibly also increasing the exposure. Coastal zones are increasingly more densely populated than the hinterland (Small and Nicholls, 2003), exhibit higher rates of population growth and urbanization, which are concentrating economic assets and critical infrastructures. Coastal migration is driven by the combinations of specific economic, geographic and historical conditions, and includes the concentration of densely settled agricultural areas in well-watered, fertile deltas and coastal plains (Hugo, 2011; McGranahan et al., 2007). It plays in particularly on longer timescales but is hard to quantify. The exposure of people and assets to SLR hazards is therefore widespread and increasing; and can thereby extend to a change in the vulnerability to SLR (e.g., urbanization changes the imperviousness of flood-prone areas, Andreadis et al., 2022). Figure 1 shows that the coastal zones in Europe are highly urbanized; more than 30 million people live in the 100-year event flood coastal plain and 50 million in the contiguous and hydrologically connected zone of land along the coast and below 10 m of elevation (sometimes referred to as low-elevation coastal zone (LE CZ), Neumann et al., 2015), whether the number of people exposed changes over time depends on assumption on future developments of fertility, mortality and migration.

**Deleted:** 2024), there is high confidence that coastal zones and communities will be increasingly threatened by sea level changes at various timescales, ranging from episodic extreme events to interannual-to-centennial changes and trends linked to climate change and modes of variability (Hallegatte et al., 2013, Oppenheimer et al., 2019, Le Cozannet et al., 2022, Glavovic et al., 2022, Bednar-Friedl et al., 2022). Locally, these threats can be reinforced by subsidence caused by human activities like groundwater pumping or groundwater fluid extraction for energy purposes (Carbognin and Tosi, 2002).

**Deleted:** 2024

**Deleted:** 2024

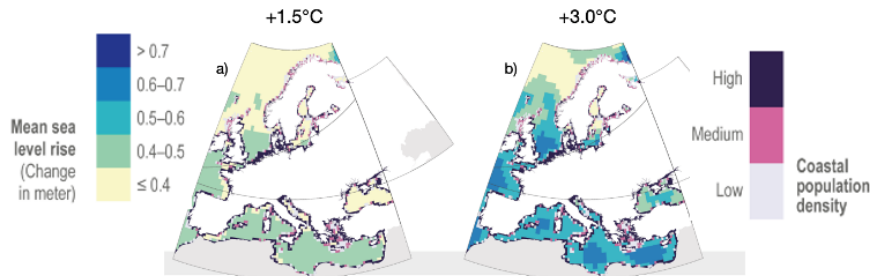

Figure 1: Mean sea level rise (SLR, in m) and coastal population density in Europe for global warming levels of +1.5°C and +3°C. SLR data consider the long-term period (2081-2100) and SSP1-2.6 for (a) and SSP3-7.0 for (b). Adapted from Fig 13.4 of Chapter 13 of AR6 WG2 (Bednar-Friedl et al., 2022).

80

Land use planning strategy in coastal lowlands can reduce exposure of EU population to SLR (see Bisaro et al. 2024). For instance, by developing coastal setback zones, which are buffer spaces defined by a specific distance from the shoreline's highest water mark where new developments in potentially exposed coastal regions are restricted. This can reduce the exposure of new urban development by at least 50% in most EU countries by 2100 (Wolff et al., 2023).

85

Due to the large economic value of coastal zones, economic losses due to coastal flood risks are huge (Abadie et al., 2020; Hallegatte et al., 2013). Presently, the expected annual damage from coastal flooding for Europe alone is around €1.25 billion euros, but could increase by 2-3 orders of magnitudes if coastal adaptation is only maintained to its current level (Vousdoukas et al., 2018a). The impacts of floods (both marine and riverine/ pluvial) on people, the built environment and the economy is one of the four key climate change induced risks identified for Europe (Bednar-Friedl et al., 2022). Deltas are particularly vulnerable to SLR because of among other factors the large population pressure. In Europe, the main deltas are those of the Rhine-Meuse-Escault (NL), Rhone (FR), Po (IT), and Ebro (SP) rivers. Rotterdam and London are amongst the world's most exposed cities in terms of population living in the 100-year event flood plain, if there was no flood protection (Hallegatte et al., 2013). In addition to human fatalities, economic losses due to coastal flood risks are considerable. European cities where the annual average losses due to coastal flooding by 2050 will increase particularly assuming present-day defense standards or flood probability, tend to be concentrated along the Mediterranean coast (Hallegatte et al., 2013). These cities (e.g., Venice) were built close to the shore since historical sea level variability has been low (e.g., small tidal range and interannual variability); as a consequence changes in the mean sea level are felt earlier than in regions where the sea level variability is higher.

90

95

Deleted: Gallucio

Formatted: Font colour: Red

Formatted: Font colour: Red

Deleted: the establishment of

Formatted: Font colour: Red

Deleted: Sano et al., 2011

Formatted: Font colour: Red

Therefore, SLR creates risks for people, ecosystems, land uses, the built environment, and human activities (Le Cozannet et al., 2022). In this paper, a summary of the 6<sup>th</sup> cycle of the IPCC reports is provided (Section 2). Then, various impacts of SLR are discussed with a European perspective, using the Source, Pathway, and Receptor (SPR) framework introduced in Section 3. SLR impacts are discussed for coastal flooding (Section 4), coastal erosion (Section 5) and salt-water intrusion (Section 6).

## 2 Summary of previous assessments relevant for Europe

An updated assessment of the impact and risks for natural and human systems by SLR is provided by the recent 6<sup>th</sup> Assessment Report of the Intergovernmental Panel on Climate change (IPCC AR6), whose Working Group II (WG2, Pörtner et al., 2022) assessed impacts, adaptation and vulnerabilities related to climate change. SLR is considered in many chapters, particularly in chapter 3 “Ocean and coastal ecosystems and their services” (Cooley et al., 2022, see Cross Chapter Box 3 for an overall summary), and chapter 6 “Cities, settlements and key infrastructure” (Dodman et al., 2022), with more focussed material presented in the Cross Chapter Paper 2 “Cities and settlements by the sea” (Glavovic et al., 2022). Material directly addressing European regional issues is included in chapter 13 “Europe” (Bednar-Friedl et al., 2022) and in the Cross Chapter Paper 4 “Mediterranean region” (Ali et al., 2022). The material on SLR covered by AR6 WG2 (Dodman et al. 2022) and the AR6 Synthesis Report (Calvin et al. 2023) builds on and updates of the work presented by (Oppenheimer et al., 2019) and the AR6 reports.

There is extensive evidence that at global scale, relative SLR is already impacting ecosystems, human livelihoods, infrastructure, food security and climate mitigation potential at the coast (Pörtner et al., 2022). Observed impacts include chronic flooding at high tides, more frequent episodic flooding during storms, wetland and underground water salinisation and ecosystem transitions, increased erosion and coastal flood damages. SLR poses risks for cities, settlements and populations in low-elevation coastal zones, cultural heritage along coasts, and threatens the very existence of some island nations. The large exposure caused by the disproportional concentration of population and economic activities in coastal areas lead to high risks, which are very likely to increase further with future SLR. In addition, risks in the agriculture sector and nature conservation are induced by the salinisation of groundwater, estuaries, wetlands and soils. The IPCC AR6 WG2 shows that these risks will generally increase with SLR. Along many European coastlines, extreme water levels, coastal floods and sandy coastline recession are projected to increase during the 21<sup>st</sup> century, mainly because of the increase in relative SLR.

According to the IPCC AR6 WG2, there is high confidence that acceleration of SLR will increase risks to people and infrastructures from inundation and extreme floods along European low-lying coasts and estuaries. Related damages will increase at least tenfold even before the end of the 21st century assuming present levels of adaptation and mitigation measures. Annual expected damage (which today is 1.3 billion EUR) is foreseen to increase disproportionately with global warming. It is estimated to be in the range 13–39 billion EUR by 2050 at global warming levels between 2°C and 2.5°C, and 93–960 billion EUR by 2100 between 2.5° and 4.4°C temperature increase. Assuming present distribution of population and protection levels,

the increase of people at risk depends on the emission scenario: with respect to present, an extra 10 million people will be at risk of a 100-year flood event under a very high-emission scenario (RCP8.5) by 2100, whereas just below 10 million people under a low emission scenario (RCP2.6) by 2150. Along low-lying coasts and estuaries flood risks might further increase because of compounding storm surges, waves, rainfall and river runoff events, but to date this has been poorly quantified (see also section 4). Port operations may be negatively affected by SLR in northern and western Europe. In Mediterranean ports negative effects are to be expected by a combined change of wave regimes and sea-level.

In the IPCC AR6 WG2 it is shown that soft cliffs and beaches in Europe are most affected by coastal erosion. Observations suggest that 27–40% of Europe’s sandy coast are already eroding today. Though there is no convincing evidence that past erosion of sandy shorelines can be attributed to climate change or SLR. At the same time there is high confidence that SLR will increase sandy shoreline retreat in the future, actual rates are very uncertain. On a centennial time-scale coastal erosion and flooding will become an existential threat for some coastal communities and UNESCO World Heritage sites, especially in the Mediterranean region (Reimann et al., 2018; Sabour et al., 2020) where the problem of propagation of waves in ports is also foreseen in future. Moreover, seawater intrusion in coastal aquifers and surface waters is projected to increase by the combination of overexploitation and SLR, with pronounced impacts on agricultural productivity.

The IPCC AR6 WG2 shows that warming is the main climate hazard for European coastal ecosystems. However, rapid SLR (potentially aggravated by human induced subsidence) is also expected to have negative impacts by reducing the surface area of intertidal flats (e.g. the Wadden Sea) that cannot always be compensated by sediment accumulation. By 2100 under intermediate scenarios coastal erosion will cause the loss of 4.2–5.1% of present values of ecosystem services and reduce their contribution to shoreline protection across Europe. The vulnerability of Europe’s coastal subtidal seagrass meadows and intertidal salt marshes to SLR is particularly high in the microtidal areas of the Baltic and Mediterranean coasts, with a potential loss of 75% of *Posidonia oceanica* seagrass habitats in the Mediterranean Sea. In addition, non-sea level related coastal squeeze is also a threat which may cause ecosystem loss.

### 3 The Source, Pathway and Receptor framework

To describe the main impacts of SLR across Europe, we use the concept of Source-Pathway-Receptor (SPR), proposed by Sayers et al. (2002) as an alternative approach to the traditional, exposure vulnerability approach (Nicholls et al., 2007). The ‘source’ describes the origin of the event that causes flooding. The ‘pathway’ is the route that a hazard takes to reach the ‘receptors’, and includes processes and characteristics of the coastline influencing or mediating the hazard. The ‘receptor’ is the exposed element (e.g., people, property, environment) that may be harmed by the event, and the corresponding social, economic and environmental effects on the receptors. The concept is illustrated in Figure 2. The SPR concept will be applied for coastal flooding (Section 4), erosion (Section 5), and salt-water intrusion (Section 6). The SPR concept has been used in many coastal contexts, for example by Thorne et al. (2007), Donovan et al. (2013), Villatoro et al. (2014), and Haigh et al. (2022).

Deleted: 2008

Deleted: )

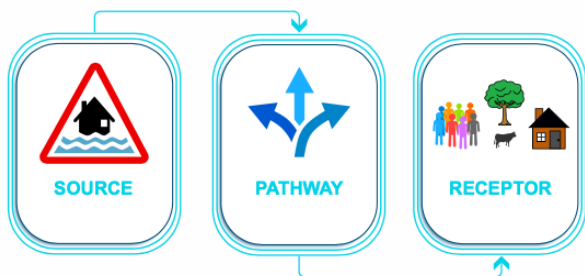

Figure 2: Source-Pathway-Receptor (SPR) conceptual model (after Sayers et al., 2002).

Formatted: Not Highlight

#### 4 Coastal flooding and compounding flood events

The first pronounced impact of SLR we consider is coastal flooding. A schematic overview of the SPR concept for coastal flooding is provided in Figure 3. Coastal floods are amongst the most impactful hazards both in Europe and globally, with widely ranging social, economic and environmental consequences. Many severe flooding events have affected European coastlines throughout history (Haigh et al., 2015; 2017; Paprotny et al. 2018; Ferrarin et al., 2022). An increase in coastal flooding frequency is one of the most certain and costly consequences of SLR (Nicholls and Cazenave, 2010). Flood-defense standards in many European countries are among the highest in the world (section 4.2). However, significant populations and assets are in coastal flood plains and are threatened when defense infrastructure fails or is exposed to flooding exceeding the protection standard. Furthermore, impacts of coastal flooding are likely to increase as flood defense infrastructure is ageing, as coastal population continues to grow, and urbanization and development in low-elevation coastal zones continue (Stevens et al., 2016; McMichael et al. 2020). In addition, further decline of the extent of natural habitats (i.e., saltmarshes, mudflats, shingle beaches and sand dunes), which act as a natural buffer to flooding, has the potential to increase coastal flood risks (Campbell and Keddy, 2022).

Deleted: Cobastal

Deleted: .).

## Coastal Flooding

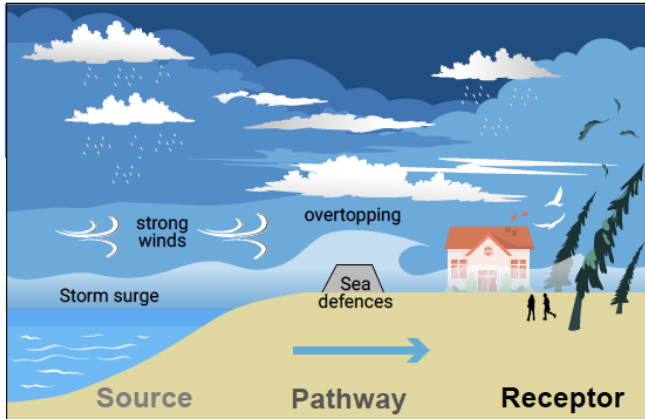

190 **Figure 3: The Source-Pathway-Receptor concept visualised for flooding. Note, overtopping can also be replaced by overflow or breaching.**

Multiple drivers, some related to climate change and others not, influence coastal flood risk and its future change. These different drivers can be considered using the SPR conceptual model as explained in Section 3. The 'source' of coastal floods  
195 (describing the origin of the event) is formed by extreme coastal water levels (including the contributions from tides, storm surge, wave runup, superimposed on relative mean sea level). The influence of climate change on the source component of coastal flooding is discussed in Section 4.1 and Melet et al. [2023](#) sections 4.3 and 5.3. In estuaries, the compounding influence  
of rainfall and fluvial input can be important leading to compound flooding, which is described as a special case in Section 4.2. The 'pathway' represents how seawater makes its way onto normally dry land to cause flooding. Climate change,  
200 especially SLR, can significantly affect this pathway in addition to modifying the source profile. This influence of SLR on pathways is discussed in Section 4.3. Receptors are discussed in Section 4.4. Initiatives to develop flood-related climate services in Europe are discussed in Section 4.5.

Deleted: 2024

### 4.1 Source of flooding

205 Coastal floods are governed by anomalously high-water levels exceeding a site-specific threshold. Extreme coastal water levels (ECWLs) arise as combinations of different drivers: (1) astronomical tides; (2) storm surges and associated seiches; (3) waves, including setup, infragravity waves and swash (e.g., Dodet et al., 2019); and (4) relative mean sea level (including SLR and

land subsidence) (see also Chapter 2). These four components exhibit considerable intra- and inter-annual variability (e.g.,  
210 driven by tidal cycles (Haigh et al., 2011) or climate variability, such as the North Atlantic Oscillation (Hurrell, 1995;  
Mentaschi, 2017; Boucharel et al., 2023); or changes in wave climate (Morim et al., 2019; Melet et al., 2020), or ocean  
processes at basin scales (Menna et al., 2022; Meli et al., 2023). In addition, there are non-linear interactions between the four  
components (Horsburgh and Wilson, 2007; Idier et al., 2019; Arns et al., 2020). Long-term changes in any or all of the four  
components can modify the variability of frequency and magnitude of ECWL, and thus affect coastal flooding.  
215 ECWLs, and hence the frequency of coastal flooding events, are impacted by climate change in three main ways (Pugh and  
Woodworth, 2014) as also argued in Chapter 2: (1) SLR affects the ECWL directly, by raising the baseline mean water level  
leading to lower storm surge and/or wave elevations necessary to cause flooding; (2) rising mean sea levels alter water depths  
and therefore modify the propagation and dissipation of the tide and storm surge components, or alter wave processes in  
shallow water (e.g., Arns et al., 2017; Chaigneau et al., 2023); and (3) climate variations in the tracks, speed, strengths and  
220 frequency of weather systems may alter the intensity and/or duration and frequency of storm surges and waves (and variations  
in rainfall and river discharge in estuaries).

As discussed in Chapter 2 (Sections 4.3, 5.3), direct changes in mean sea levels appear to have been the main driver of observed  
changes in ECWL in the past (Menéndez and Woodworth, 2010; Marcos et al., 2015; Ferrarin et al., 2022) and are projected  
to dominate changes in extremes along the European coastline in the future, increasing the likelihood of coastal flooding  
225 (Vousdoukas et al., 2016, 2017). However, changes in storm surges (Calafat et al., 2020, 2022; Muis et al., 2020) and wave  
height (Benetazzo et al., 2022; Vousdoukas et al. 2018b; Aarnes et al., 2017) have and may also play a substantial role in the  
changes in ECWL in some European regions in the future. Coastal flooding could also be influenced by changes in tides,  
especially in regions with a shallow water depth. Regionally coherent changes (positive and negative) in tidal range have been  
observed in historic sea level records around both European and global coastlines, and are projected to occur in the future with  
230 changes in water depth, driven by SLR and factors such as ice sheet extent and ocean warming (Pickering et al., 2012; Ferrarin  
et al., 2015; Idier et al., 2017; Haigh et al., 2020). Changes in tidal range are likely to be smaller than  $\pm 15\%$  of mean SLR  
along most coastlines.

The relative contribution of SLR to changes in coastal flooding depends on different factors. Areas with small tidal (~2 m)  
amplitude will be primarily affected by mean sea level changes. For example, in the Mediterranean Sea, extreme sea levels  
235 that are now occurring once in a century are expected to occur at higher frequency in future depending on climate scenarios  
but in some places even more frequently than annually. This intensification is stronger than the overwash and flooding in the  
South of Portugal, where current return periods of 1-in-100-year can reduce to lower than 1-in-20-year by 2055 and 1-in-10-  
year by 2100 (Ferreira et al., 2021). Venice stands as an exception for the Mediterranean Sea, as the existing protection  
measures are higher than for most of the south European coastlines and could potentially protect the monumental city during  
240 the next few decades (Lionello et al., 2021; Mel et al., 2021).

**Deleted:** The additional influence of rainfall and fluvial input on water levels can be important in estuaries, discussed in Section 4.2 in relation to compound flood events.

**Deleted:** tides



## 4.2 Compound Flooding

Many coastal settlements along the European coastline are in estuaries and lagoons (e.g., London, Rotterdam, Hamburg, Venice, Lisbon). In these coastal regions, floods can arise not only from climate driven changes in oceanographic sources (e.g., tides, storm surges and waves), but also via river discharge (fluvial) and direct surface runoff (pluvial). These mainly arise from heavy precipitation, but are also incurred via snow melt. Many cities and towns located along coastline can also experience flooding during heavy rainfall, because of insufficient drainage during high tides (van den Hurk et al., 2015). In the past, flood risk assessments typically considered the oceanographic, fluvial and pluvial drivers of flooding separately. However, in coastal regions floods are often caused by more than just one factor, which can be physically correlated (e.g., with storms). Furthermore, the adverse consequences of a flood can be greatly exacerbated when the oceanographic, fluvial, and/or pluvial drivers occur concurrently or in close succession (i.e., a few hours to days apart), depending on local characteristics which influence lag times between variables. This can result in disproportionately extreme events, referred to as ‘compound flood events’, which don’t necessarily have the same driver but coincide in time. Zscheischler et al. (2018) define compound events as ‘a combination of multiple drivers and/or hazards that contributes to societal or environmental risk’. Flood drivers are typically causally related through associated weather patterns (the modulator, Zscheischler et al., 2020) and therefore, it is assumed that stronger dependence between drivers increases the impact of compound floods (Wahl et al., 2015).

In recent years there has been a large increase in the number of studies that have started to investigate compound flood events in Europe. Many studies have been undertaken for specific localised regions in Europe, such as the Rhine delta, Netherlands (Kew et al., 2013; Khanal et al., 2018); Brest, France (Mazas and Hamm, 2017); Santander, Spain (Rueda et al., 2016); Ravenna, Italy (Bevacqua et al., 2017); Venice, Italy (Ferrarin et al., 2022); and the river Trent, the Yare basin, the river Ancholme, and the rivers Taff and Lewes in East Sussex in the UK (Granger, 2001; Mantz and Wakeling, 1979; Thompson and Law, 1983; Samuels and Burt, 2002; and White, 2007, respectively). Larger-scale assessments of compound flood events have been undertaken more recently for the UK (Svensson and Jones, 2002, 2004; Hendry et al., 2019) and for Europe (Petroliagkis et al., 2016; Paprotny et al., 2018; Camus et al., 2021, 2022, Bevacqua et al. 2019, 2020b). On a quasi-global scale, which obviously includes Europe, Ward et al. (2018) and Couasnon et al. (2020) assessed the dependence between coastal and river flooding, using observational datasets and reanalysis, respectively.

Most of these studies quantified the statistical dependence between flooding sources as an indirect measure of the flooding hazard called compound flooding potential. The analysis of the interdependencies has been primarily limited to storm surge and precipitation (compound surge-rain events, Wahl et al., 2015; Wu et al., 2018), or to surge and river discharge (compound surge-discharge events, Ward et al., 2018; Couasnon et al., 2020; Hendry et al., 2019). In those studies, precipitation is considered as a fluvial proxy, which can be assumed as an equivalent driver to discharge in small to medium-sized river catchments (Bevacqua et al., 2020a). Waves can be included as part of the total sea level, by adding it linearly to the storm surge and/or astronomical tide components (Bevacqua et al., 2019). Statistical studies have notably shown that: (a) the joint exceedance probability of compound surge-discharge events is on average a factor of 2-4 higher when the dependence is

Deleted: 1959

Deleted: 2020

considered (van den Hurk et al., 2015, Ward et al., 2018, Santos et al., 2021); (b) ignoring the dependence between precipitation and surge can overestimate the flooding return period considerably (Bevacqua et al., 2019; Figure 4a); (c) the river discharge of the 50-year compound flood is up to 70% larger, conditional on the occurrence of extreme water levels (Ganguli et al., 2019a). Simulations of the non-linear interactions of these flood drivers at local scale using coupled modelling approaches demonstrate a rise of extreme sea levels at some locations along the estuaries (e.g., in the Netherlands, van den Hurk et al., 2015; and in northwestern Spain, Bermúdez et al., 2021). Recently, a global analysis of simulated river flood levels using a global coupled river-coast flood model framework, showed that surge exacerbates 1-in-10 years flood levels at 64% of the river mouths analysed, with a mean increase of 11 cm (Eilander et al., 2020). Furthermore, 55% of the world coastlines face compound storm surge and wave extremes which increases the potential coastal flooding (Marcos et al., 2019).

Although different sampling methods to identify compound events and dependence measures to quantify compound flooding potential have been used, several hotspots have been identified along the European coastlines. High joint occurrences of extreme river discharge and storm surge events are found on the coasts of Portugal, the Strait of Gibraltar, the western facing coasts of North and Central Europe (Heinrich et al., 2023b), and along the south-west coast of the UK (Hendry et al., 2019). Also, the northern and eastern Mediterranean coasts and the coast of Tunisia appear as compound flooding hotspots (Couasnon et al., 2020; Camus et al., 2021; Eilander et al., 2020). Regarding precipitation and surge, higher dependency is concentrated along the Atlantic coast and in the Mediterranean Sea (particularly in the regions of the Gulf of Valencia, Spain, northwest Algeria, the Gulf of Lion, France, the Adriatic coast of Balkan Peninsula, the Aegean coast, southern Turkey and the Mediterranean Levantine region) (Bevacqua et al., 2019; Camus et al., 2021, Figure 4a).

Historical trends in compound flooding resulting from high coastal water levels and peak river discharge have been assessed over north-western Europe (near the North and the Baltic Seas) over 1901–2014 using 37 stream gauges (Ganguli and Merz, 2019b). Increasing trends were identified in the region from 47°N to 60°N while decreasing trends were identified along higher latitude coasts (>60°N).

In most regional, continental, or global dependence-based analyses, compound events are identified using a two-sided conditional sampling to bivariate drivers (Wahl et al., 2015; Ward et al., 2018; Couasnon et al., 2020; Camus et al., 2021) which implies that events are either conditioned to one driver or the other. Another approach is to select pairs of high values when both variables exceed individual high percentiles (e.g., 95<sup>th</sup> percentile, as in Bevacqua et al., 2019). However, extreme water levels might be driven by events not being extreme themselves. Impact-focused approaches, modelling the relationship between extreme water levels and underlying drivers, allow the selection of large impact events whose drivers are not necessary extreme (Bevacqua et al., 2017; Bermúdez et al., 2019; Santos et al., 2021). Most of these studies rely on modelled data products which generally capture compound flooding, but contain biases, false positive or missed extremes (Paprotny et al., 2020).

Climate change can affect flooding dynamics through SLR, changes in each of the flood drivers and in the interaction processes between them. However, regarding compound flooding, climate change also impacts precipitation (as average temperatures

Deleted: 2022

315 increase, more evaporation occurs, which, in turn, increases overall precipitation) and therefore river flow. SLR has been  
shown to increase future compound flood hazard (Moftakhari et al., 2017, Ganguli et al., 2020, [Heinrich et al., 2023a](#)).  
However, uncertainties due to internal climate variability and climate model differences dominate the large uncertainty in the  
concurrency of flood extremes in addition to changes of the drivers (e.g. storm surges or river discharge) themselves (Bevacqua  
et al., 2021). Large-scale sea-level/rainfall-driven compound flooding potential is projected to increase globally by more than  
320 25% by 2100 under RCP8.5 scenario compared to present times (Bevacqua et al., 2020b). The probability of compound  
flooding due to the co-occurrence of high sea level and precipitation is projected to robustly increase (40-80%) by the end of  
the 21<sup>st</sup> century particularly in northern Europe, e.g., along the west coast of Great Britain, northern France, the east and south  
coast of the North Sea, but also along the coastlines of the eastern half of the Black Sea (Bevacqua et al., 2019, Figure 4b).  
325 These results contrast with a predominant decrease of compound flood hazard projected for north-western Europe at the middle  
of the 21<sup>st</sup> century (Ganguli et al., 2020), which may be caused by the fact that the two studies considered different flooding  
drivers and multi-model ensembles.

Deleted: ).

In terms of pathways for the impact of compound flooding, elevated sea levels can block or slow down river drainage into the  
sea, leading to increased upstream water levels which can overflow river channels onto adjacent floodplains thereby increasing  
inundation extent. Besides, floodwater can also erode riverbanks and cause breaking of the embankments, leading to further  
330 flooding. Hydrodynamic modelling is required to provide a detailed spatial mapping of water levels in estuaries or coastal river  
deltas. However, high-resolution hydrodynamical modelling, which includes the non-linear interaction between hydraulic  
processes, topography, and human interventions is only feasible at local scale.

In terms of receptors, historical information on past damaging floods reveals that compound events have occurred in many  
locations in Europe. According to the HANZE database (Paprotny et al., 2018), out of 1564 floods that occurred in 37 European  
335 countries between 1870 and 2016, 23 (i.e. 1.5%) were identified to be compound floods, recorded in six different countries  
(the Adriatic Sea—Italian regions of Veneto and Friuli-Venezia Giulia, Mediterranean and western coast of France, Ireland,  
UK, Belgium and Poland). Specific examples of compound events include: flooding in December 2000 in Brittany, France –  
600 persons were affected by a coastal flood that occurred due to the combination of heavy precipitation over several river  
catchments and a storm surge generated by an extra-tropical storm (Paprotny et al., 2018); and a flood in December 1999 in  
340 Lymington, UK – the town was flooded due to tidal locking of the high run-off down the Lymington River by a large surge  
produced by the same storm system, with this flooding overwhelming recently upgraded defences (Ruocco et al., 2011; Hendry  
et al., 2019).

Deleted: Increases in compound flood events were observed to be mostly due to the rising mean sea level (Heinrich et al., 2023b).

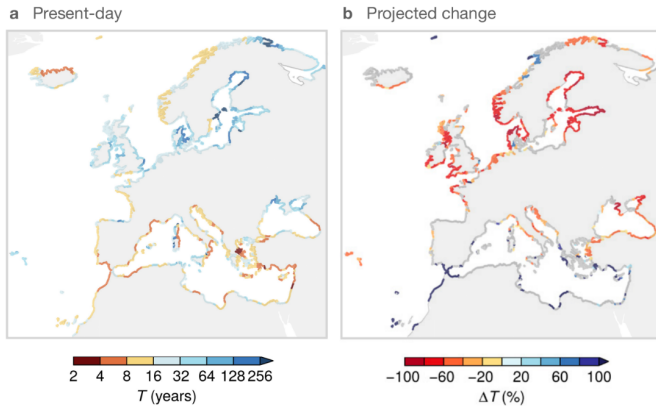

**Figure 4:** (a) Present day (1980-2014) probability of potential compound flooding (CF). Return periods of CF (co-occurring sea level and precipitation extremes, i.e., larger than the individual 1-year return levels) based on ERA-Interim data. (b) Future probability of potential CF multi-model mean of projected change (%) of CF return periods, between future (2070-2099) and present (1970-2004) climate (Bevacqua et al., 2019).

### 4.3 Pathway for coastal flooding

Seawater tends to inundate normally dry land via three main pathways: (1) by still water simply overflowing, where the water level exceeds the elevation of a natural (e.g., barrier beaches) or artificial (e.g., sea wall) barrier; (2) by waves overtopping a natural or artificial barrier; and (3) by breaching and lowering of a natural or artificial barrier, often as a consequence of prolonged overwashing or erosion at the front-face of the barrier or by groundwater seepage (Figure 3). Climate change, and other factors, can influence these pathways, altering local flood risk profiles. For example, SLR in regions with hard structures like barriers or dykes typically lead to a decline in the extent of natural habitats, such as saltmarshes, mudflats, and sand dunes, which can act as a natural buffer to flooding (Hall et al., 2019). Decline in these natural features (and deterioration of flood protection infrastructure) can impact flood pathways and can increase flood hazard. In contrast, building new or maintaining and improving existing flood defences, or application of artificial nourishment and stabilisation of beaches, can alter flood pathways and reduce flood risk along coasts and stabilization of beaches and dunes (Haigh et al., 2022), or provide more space for water through managed re-alignment. With higher SLR coastal flooding will progressively change, due to changes in the pathway from overtopping to overflow, high-tide flooding, and ultimately permanent flooding (Ali et al., 2022).

It is increasingly recognised that natural systems that provide important buffering against floods are in decline across parts of Europe. For example, Campbell and Keddy (2022) identified a 136 (confidence interval 39–236) km<sup>2</sup> loss of salt marsh extent from 2000 to 2019 across Europe. Other green adaptation options include restoration of seagrass meadows (which reduce wave

**Deleted:** , or providing more space for water through managed re-alignment,

**Deleted:** 2022).

height and sediment erosion) and the creation of buffer zones (Wolff et al., 2023). With mean SLR accelerating over the coming century, and thereby increasing pressure on the narrow coastal zone there is likely to be a continued decline in the extent of natural systems (often called coastal squeeze) contributing to natural buffers reducing coastal flood risk, which will lead to defence capital and maintenance costs increasing dramatically (Haigh et al., 2022). This is corroborated by projections of shoreline retreat along most of the global shorelines induced by SLR (Vousdoukas et al., 2020; Section 5) and a consequent reduction of ecosystem services (Paprotny et al., 2021). There is also concern that raising existing coastal defences, or building new ones, will come at the cost of further biodiversity losses (Bednar-Friedl et al., 2022).

Obviously, current flood risk around the coastline of Europe would be considerably higher without the decades of investment into extensive flood risk management infrastructure. Data on flood defences over time are not well documented, but massive investments in defences have occurred over the 20<sup>th</sup> and early 21<sup>st</sup> century in Europe. For example, extensive flood defence infrastructure has been built in the Netherlands as part of the Delta Works and standards of protection along stretches of the Dutch coastline now reach 1-in-10,000-year levels (Eijgenraam et al., 2014). Governing policy directives incorporate future SLR into the periodic risk assessments and defence strategy updates (Kothuis & Kok, 2017). Nearly a quarter of England's coast is now defended (Sayers et al., 2015). Around 20 movable storm surge barriers have been built around the coast of Europe since 1958 offering flood protection to millions of people and trillions of Euros of infrastructure (Mooyaart and Jonkman, 2017). This includes six surge barriers in Netherlands (e.g., Eastern Scheldt and Maeslant Barrier, Figure 5), thirteen in the UK (e.g., Thames and Hull Barriers), and one in Italy (the MOSE system for protecting the historical city of Venice and the lagoon settlements, operating since October 2020), while a new surge barrier is being constructed in Belgium (Nieuwpoort). However, storm surge barriers can be used to mitigate the flood impact only in semi-enclosed coastal environments (such as bays, estuaries, lagoons) but not along coasts facing the open sea. Extensive beach nourishment has also taken place in many European countries to counteract coastal erosion and flooding. For example, the Dutch coast is one of the most heavily nourished coasts globally (Brand et al., 2022); since 1990, more than 300 nourishments programs have taken place (including the notable Sand Engine project; Roest et al., 2021) adding an average of 12 million m<sup>3</sup> annually to the 432 km of Dutch coastline.

However, as sea-levels continue to rise it will become increasingly costly to maintain existing flood defences and surge barriers, and to carry out coastal nourishments. In the UK, Sayers et al. (2015) showed that length of coastal defences 'highly vulnerable' to failure would almost double (triple) under 0.5 m (2.5 m) mean SLR, with the number of properties affected rising by around 160% (490%). Furthermore, many of the existing storm surge barriers will need to be strongly upgraded or replaced over the coming century as sea-level rises. For example, plans are underway to replace the Thames Barrier around 2070, with options including a new barrier built farther downstream of the current one (Environment Agency, 2021). The Eastern Scheldt Barrier (Figure 5) was designed for only 40 cm SLR, implying that a revision is needed to avoid it to be closed too often with higher sea-level (Haasnoot et al., 2020) with as consequence that the availability of maintenance windows decreases too much.

Deleted: et al.



**Figure 5:** Map of the Netherlands showing flood prone zones (blue shadings) and features of the water management system. NAP is the Amsterdam Ordnance Level which is the reference plane for sea level height in the Netherlands. Extracted from Haasnoot et al., 2020.

405

#### 4.4 Receptors of flooding

Regarding coastal flooding, the receptor is the entity (e.g., people, property, environment) that may be harmed by the flooding, and the corresponding social, economic and environmental consequences. The consequences associated with coastal flood events can be broadly grouped into social (e.g., loss of life, number of people evacuated, damage to residential property, or loss of cultural heritage), economic (e.g., overall monetary cost, disruptions to ports, transport, energy, public services, water systems, agricultural production losses) and environmental (e.g., coastal erosion, degradation or losses of coastal habitats) impacts (Haigh et al., 2017). Importantly these consequences can be long-lasting (e.g., injury or long-term physical and mental

410

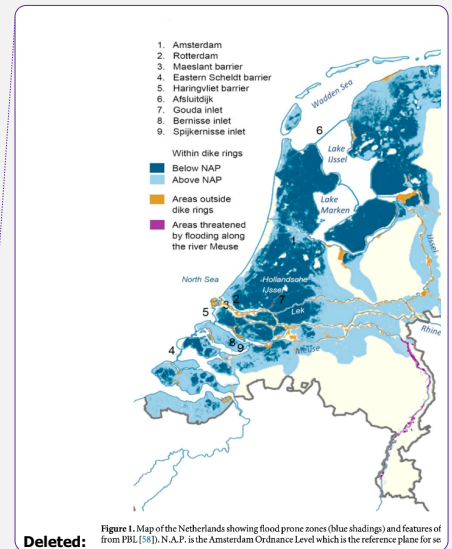

**Deleted:** Figure 1. Map of the Netherlands showing flood prone zones (blue shadings) and features of from PBL (2018). N.A.P. is the Amsterdam Ordnance Level which is the reference plane for sea level height in the Netherlands.

health effects; Jackson and Devadas, 2019) and can also extend outside of the coastline area directly impacted by flooding (e.g., disruption to transport or supply chains; Dawson et al., 2016). As SLR and increases in storminess enhance flood risk and its consequences, the number of receptors in flood-prone areas will grow accordingly. Changes in land use and increasing asset values in floodplains can also increase consequences of coastal flooding (Haigh et al., 2022). In contrast, improvements in flood forecasting, early warning, emergency response and planning can greatly reduce the consequences of flooding (Section 4.5). Careful spatial planning and building codes can be effective at reducing risk. Evidence from Haigh et al. (2017) suggests that the number and consequences of coastal floods have declined since 1915 in the UK, reflecting better defences and improvements in flood forecasting, warning, emergency response and planning (Haigh et al., 2022). As a concrete example, more than 2000 lives were lost around the coastlines of the North Sea during the flood of 1953; however, similar conditions occurring in December 2013 hardly had any societal impact, which can be attributed to these improvements and infrastructure investments (Wadey et al., 2015).

Paprotny et al. (2019) estimated present and future flood extents under different assumptions for coastal protection which is a known source of uncertainty (Hinkel et al., 2021). Without considering any protection, the flooded area from the 100-year event is showing a discernible increase only towards the end of the century (6%-10% in average for Europe, depending on the emissions scenario; Figure 6) and the effects of SLR are mainly demonstrated as higher flood depths. But after including coastal protection in the simulations, the flooded area is projected to increase by 10%-15% in 2050, depending on the emissions scenario, and by 12%-20% by the end of the century; for size of area flooding in km<sup>2</sup> see Table 4 in Paprotny et al. (2019) for more details. For more rare events, like a 1000-year event, SLR will drive a 48%-67% increase in the flood extent by the year 2100 (Paprotny et al., 2019). The country level flood extents depend on different factors, such as the exposure to extreme weather conditions, the protection standards in place, as well as the country's size and the percentage of low-lying coastal areas. For the baseline, the UK and Norway have the largest flood extent area, exceeding 4,500 km<sup>2</sup> for the 100-year event for each country. This is a result of their long coastlines exposed to intense weather conditions. Denmark and Germany follow with values around 3,000 km<sup>2</sup>, and for these cases the main driver is the flat and low-lying configuration of the coastal zones. Other countries with flood extents slightly below 2,000 km<sup>2</sup> are Greece and Italy, both characterized by long coastlines.

**Deleted:** As shown in Figure 6, the flooded area from the 100-year event...

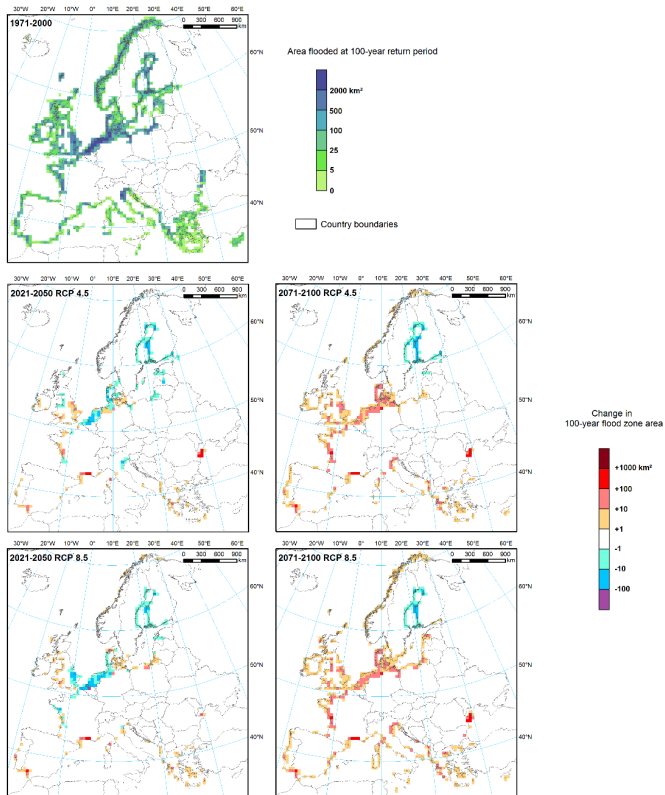

**Figure 6: Indication of the current area vulnerable for flooding with a return period of once in a hundred years and for two different time slices under two different climate scenarios. From Paprotny et al. (2018).**

445 It is noteworthy that also events with low flood levels (i.e., nuisance flooding, Moftakhari et al., 2018) may have high impacts  
 450 from disruption of everyday routine activities and property damages, especially in low land settlements. SLR is expected to  
 increase not only the frequency of ECWL but also the frequency of low-level floods, when astronomic tide will become a  
 major driver of flood events (Ferrarin et al., 2022). Towards the end of the century SLR will also result in permanent flooding  
 of certain areas. For example, in the Balearic Islands and by the year 2100, 7.8–27.7 km<sup>2</sup> and up to 10.9–36.5 km<sup>2</sup> will be  
 450 permanently lost to SLR under RCP4.5 and RCP8.5 emission scenarios, respectively (Luque et al., 2021).



Pan-European assessments of future coastal flood risk show general trends and allow for regional comparisons, but also come with large uncertainty due to data scarcity and non-stationary conditions (Hinkel et al., 2021; Voudoukas et al., 2018b) and cannot replace local studies (Paprotny et al., 2019). For example, flood assessment results are very sensitive to the coastal protection standards assumed which are largely unknown along most of the European coastline (Scussolini et al., 2016).

455 Another crucial factor is digital elevation data. Since several countries lack high-resolution LIDAR data, many assessments are based on less accurate global datasets, which come with vertical biases exceeding the extent of anticipated SLR (Bove et al., 2020; Kulp and Strauss, 2018; Yamazaki et al., 2017). Despite these limitations, all known flood risk assessments highlight an increase in flooded area during the century, which also accelerates as SLR gathers pace.

#### 460 **4.5 Initiatives to develop flood-related climate services in Europe**

The EU Adaptation Strategy emphasises the significance of climate services in adapting to climate change. As defined by the Global Framework for Climate Services (Hewitt et al., 2012) of the World Meteorological Organization (WMO), "Climate services provide climate information to help individuals and organizations make climate smart decisions". According to the European Commission's Roadmap for Climate Services (2015) definition, climate services cover "the transformation of climate-related data - together with other relevant information - into customized products such as projections, forecasts, information, trends, economic analysis, assessments (including technology assessment), counselling on best practices development and evaluation of solutions and any other services in relation to climate that may be used for the society at large", Galluccio et al. (2024).

470 Information on past and future sea level change close to the coastline is being made available, but still suffers from various limitations (e.g., resolution, incomplete physics in models, scarcity of observations). In parallel, core European services have been put in place. Yet, authoritative, consistent and decision-oriented climate services to support policies and decision-making with SLR are still in their early development worldwide.

The European Union's Earth Observation Programme (Copernicus) monitors our planet and its environment, for the ultimate benefit of society. This includes the monitoring of sea level changes and the provision of ancillary fields needed to assess coastal SLR risks, as well as the transformation of the wealth of satellite, in situ and integrated numerical model information into added-value datasets and information usable by scientists, managers, decision-makers and the wider public to guide adaptation and to support related policies and directives (Melet et al. 2021).

480 New initiatives in the framework of dedicated European research projects in the Horizon Europe program are also underway, for instance the Coastal Climate Core Services (CoCliCo) project. CoCliCo aims to deliver an open web platform that will provide up-to-date information on present and future SLR and its impacts to support decision-making on coastal flood risk management and adaptation. The platform will grant access to the latest and consistent hindcast and projections of sea level, process-based coastal flood maps and shoreline change estimates, flood exposure and vulnerability information, as well as adaptation strategies and options. Users of the platform will be able to visualize, download, and analyse high-quality geospatial

Deleted: .

Deleted: 2021b

information layers encompassing multiple decision-oriented coastal risk scenarios. For shorter timescales, Early Warning Systems (EWSs) are integrated systems allowing a real time monitoring of potential natural hazards, issuing natural hazard warnings with a few days lead time. Informing the relevant stakeholders (e.g., civil protection agencies, regional and local authorities, environmental agencies) is part of an integrated risk management procedure to mitigate risks. EWSs can play a critical role in classical disaster risk management cycles, supporting the preparedness and response phases, including the deployment of emergency measures for rapid response after a disaster, as well as longer term damage assessment after the occurrence of an event. EWSs are an efficient adaptation measure by providing more than a tenfold return on investment (Global Commission on Adaptation, 2019). The H2020 ECFAS project aims at contributing to the evolution of the Copernicus Emergency Management Service (CEMS) by demonstrating the technical and operational feasibility of a European Coastal Flood Awareness System. Such a system will complement the existing early-warning system of the CEMS for river/pluvial floods, CEMS-EFAS (European Flood Awareness System), by adding a pan-European marine coastal flood awareness system and by tackling coastal resilience to climate risk (marine storminess and exposure). ECFAS provides an integrated risk cycle monitoring and management service, from water level forecasts at the coast with a 5-day lead time (Irazoqui et al., 2023), rapid mapping of coastal floods and impacts on population and assets (Le Gal et al., 2022), and risk and recovery Mapping (RRM) for adding coast-targeted products in the aftermath of a marine flood event (e.g., shoreline displacement, maps of flooding and damages). At national scale, the Norwegian mapping authority developed a webtool for inundation mapping showing extreme still water levels and projected sea level, including statistics on the areas, roads, and buildings affected now and in the future (Breili et al., 2020, <https://www.kartverket.no/en/at-sea/se-havniva/se-havniva-i-kart>). The webtool includes statistics on the areas, roads, and buildings affected now and in the future. The German Sea Level Monitor ([https://meeresspiegel-monitor.de/index.php.en](https://meeresspiegel-monitor.de/index.php/en)) provides observed and projected changes at tide gauges along the German North Sea and Baltic Sea coast.

Deleted: submitted

## 5 Coastal erosion

### 5.1 Definition and drivers of coastal erosion

Coastal erosion is the permanent loss of land to the sea. The coastal zone hosts a wide variety of systems, like estuaries, lagoons, barrier islands, sandy and gravel beaches, dunes, cliffs, rocky shores, and built areas. The morphological changes in each of the above environments can take place at different time scales and is driven by a wide range of natural and anthropogenic factors (Mentaschi et al., 2018). Sandy beaches are the most common beach typology (Davenport and Davenport, 2006), occupying 31% of the ice-free global coastline (Luijendijk et al., 2018). They are also particularly prone to erosion (EUROSION, 2004), especially given the fact that human development has deprived coastal systems from their natural capacity to accommodate, or recover from erosion (Small and Nicholls, 2003). In addition, human interventions and dams tend to prevent terrestrial sediments from reaching the coastline, which favours coastal erosion (Milliman, 1997). As a result of the

Deleted: morphological

Deleted: 2004a, b

520 above, Europe's beaches have been eroding (EUROSION, 2004; Masselink et al., 2022), a trend which is projected to accelerate with climate change and SLR (Vousdoukas et al., 2020).

One of the consequences of erosion is shoreline change which is the combined result of numerous factors, such as wind and wave climates, terrestrial sediment supply, geological control and human interventions, among others. There is a clear cause and effect relationship between increasing sea levels and shoreline retreat (Bruun, 1962), which justifies the eroding trend reported by either large scale (Hinkel et al., 2013; Vousdoukas et al., 2020), regional (Toimil et al., 2017b; Alvarez-Cuesta et al., 2021), or local scale studies (Alvarez-Cuesta et al., 2021; Toimil et al., 2021; de Santiago et al., 2021; Luque et al., 2021; Romagnoli et al., 2022). Negative sediment budgets can be another factor driving a robust erosion trend especially at sandy beaches (López-Olmedilla et al., 2022). The former can be the result of several potential natural or anthropogenic factors. In addition, several of the observed changes can relate to quasi-periodical climatic patterns affecting the wave regime (e.g., Barnard et al., 2015).

530 Apart from major drivers like the ones mentioned above, beach erosion and accretion often depend on a delicate balance of contrasting forces with very similar amplitudes and are therefore very difficult to predict. This applies to all scales; i.e. each wave can transport sand both towards and away from the coast (Vousdoukas et al., 2014), while storms drive erosion that can be followed by complete or partial recovery (e.g., Kroon et al., 2008; Lee et al., 1998). Moreover, the impact of extreme storm events is very much controlled by the initial beach morphological state, and thus by meso-to-macro scale processes (e.g., Qi et al., 2010; Vousdoukas et al., 2012a). In this Section, the source, pathway and receptor are discussed for coastal erosion in Section 5.2. Monitoring methods, including field surveys, video monitoring and Earth observation, are discussed in Section 5.3. Historical shoreline changes in Europe are summarized in Section 5.4 while projected shoreline changes are summarized in Section 5.5. Finally, interactions between coastal erosion and coastal flooding are addressed in Section 5.6.

## 540 5.2 Source-Pathway-Receptor for coastal erosion

*Source for erosion*

Coastal erosion shares the same sources as coastal flooding; e.g., all the components that drive ECWL (tides, storm surges, waves and SLR) can drive coastal erosion, Figure 7. In addition, given that coastal erosion is strongly related to the sediment budget, sediment sources and sinks are very important. As a result, human development and dams play an important role as they tend to prevent terrestrial sediments from reaching the coastline favoring coastal erosion (Anthony et al., 2019; Milliman, 1997; Meli & Romagnoli, 2022). Other natural factors which can deplete sediment from the subaerial beach are the occurrence of submerged canyons or rocky scarps in the nearshore that can act as natural barriers to onshore sediment transport (Bossereille et al., 2021; Vousdoukas et al., 2009).

550

Deleted: 2004a, b

Deleted: Toimil et al., 2021

Formatted: normaltexttrun, Pattern: Clear (White)

Deleted: Kroon et al., 2008; Lee et al., 1999).

Formatted: normaltexttrun, Pattern: Clear (White)

Deleted: Qi et al., 2010

Deleted: Vousdoukas et al., 2012a).

Deleted: ,

Deleted: and consequence

Formatted: normaltexttrun, Pattern: Clear (White)

Formatted: Pattern: Clear (White)

Formatted: Pattern: Clear (White)

Formatted: Pattern: Clear (White)

Formatted: eop, English (UK), Pattern: Clear (White)

Deleted: Receptorfor

### Coastal Erosion

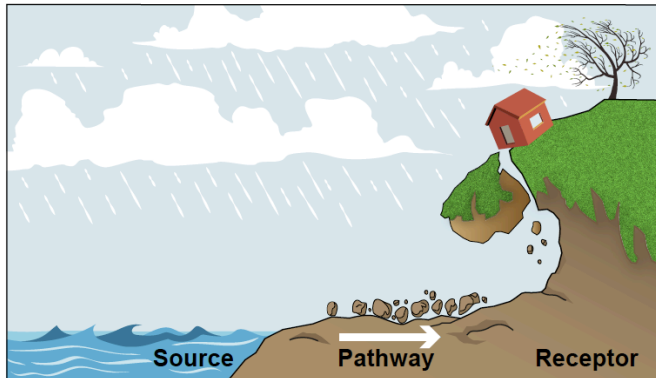

560 Figure 7 Source, Pathway, and Receptor framework for coastal erosion.

Deleted: ,

Deleted: Consequence

#### *Pathway for erosion*

Sandy beach erosion takes place when the sediment budget of a given area becomes negative. Understanding coastal change is a very challenging task since erosion or accretion is a result of multiple factors like: (i) processes that take place in various temporal and spatial scales (Kroon et al., 2008; Larson and Kraus, 1994); (ii) the presence of various features which emerge through complex, self-organization processes often linking different scales and processes (Murray et al., 2009; Werner, 1999); (iii) the intrinsic uncertainty in predicting the intensity and frequency of extreme events, as well as the related beach morphological response (Coco et al., 2014; Voudoukas et al., 2012); and (iv) the high complexity of long-term processes like sediment transport and vertical land motion, which are also interconnected, among others, with geological and meteorological phenomena (Gallop et al., 2011; Voudoukas et al., 2007), as well as human interventions which are increasing in number and extent (Luijendijk et al., 2018; Mentaschi et al., 2018). In principle, coastal erosion can be the result of any process that alters the sediment transport patterns. This can be either hydrodynamic (e.g., changes in wave intensity or direction, sea level, etc) (Sierra and Casas-Prat, 2014), related to the presence of obstacles like hard structures (Loureiro et al., 2012; Noble, 1978), or factors that affect the erodibility of the coast (Feagin et al., 2019).

575

#### *Receptor and consequences for erosion*

Coastal erosion is the process by which the land is worn away and is permanently submerged in water and can take many forms, such as the loss of sand dunes, cliffs, or beaches and can have several consequences. Among them are the destruction of buildings, roads, and other infrastructure located near the coast.

Moreover, coastal erosion can have significant impacts on the environment, economy, and human health and safety, as it can lead to habitat loss for coastal species, reduce the recreational value of beaches, and increase the risk of flooding and storm damage for coastal communities.

585

### 5.3 Monitoring methods for coastal erosion

Coastal monitoring is crucial to gaining a better understanding of the likely impacts of climate change at the coast. While the long-term implications of SLR have received considerable attention, Nicholls et al. (2007) point out that more attention needs to be given to finer temporal and spatial scales, including the localized impacts of potential changes in wave climate and storminess regimes. However, monitoring the coast at higher temporal (daily to decadal) and spatial (three-dimensional) resolutions presents many challenges. Conventional survey techniques for ongoing beach surveys are both costly and labor-intensive, and meaningful trends typically require several years of data to emerge (Short and Trembanis, 2004). Currently, only half a dozen multi-decadal, high-resolution coastal monitoring programs are in operation worldwide, with few examples in Europe: Truc Vert (France) since 2005, Emilia-Romagna coast (Italy) since 1983 and Noordwijk (Netherlands) since 1964.

590

595

The various monitoring methods for coastal erosion are described briefly in Table 1, highlighting the evolution from traditional to present-day monitoring techniques.

**Table 1: Summary of the methods for monitoring coastal erosion**

Type of method	Brief description of method
Field surveys	GPS surveys have proven to be a successful method for beach topographical profiling on sandy coasts (Harley et al., 2011; Hansen and Barnard, 2010). Marine drones such as autonomous surface vehicles (ASVs) are usefully applied for monitoring the nearshore in shallow water and for testing the effects of mitigation strategies against erosion (Stanghellini et al., 2022). Both techniques are commonly used for monitoring morphological changes in the short term and involves repeating measurements at regular intervals to understand the physical aspects of coastal environments, including daily, monthly, and annual variations of specific parameters (Komar, 1998; Short, 1999). Spatial scales of such surveys are typically from 100 m's to several km's.
Video monitoring	Coastal video monitoring systems (e.g. Holman and Stanley, 2007; Stringari and Power, 2022) are ideal for long-term deployments (i.e., years) acquiring data continuously, covering few km of coastline. Images are processed to generate the system's 'basic products': time-averaged, variance, snapshot and timestack images, which are all projected in geographic coordinates using standard photogrammetric techniques. Then, a set of post-processing tools allows extracting quantitative information on various coastal processes at various temporal and spatial scales, such as beach-face/shoreline morphology, inner bar configuration, rip/longshore current systems and wave run-up. Moreover, they have been proved to

Deleted: 3.

Deleted: 3.

Formatted: Font colour: Red

Formatted Table

Deleted: This technique is

Formatted: Font colour: Red

Deleted: 100m's

Formatted: Font colour: Red

	be useful coastal management tools, supporting sustainable and safe recreational beach use (Jimenez et al., 2007).
Drones	For the past 10 years, drones or Small Unmanned Aerial Vehicles (e.g. Vousdoukas et al., 2011) have been used more frequently for coastal monitoring (Chapapria et al., 2022). These unmanned aerial vehicles are equipped with cameras and other sensors that allow researchers to collect high-resolution images and data over km's of the coastline. This technology offers several advantages over traditional methods of monitoring. Drones can cover a larger area than ground-based surveys and provide more detailed images than satellite imagery. Additionally, drones can be deployed quickly and easily, making them ideal for collecting data in remote or hard-to-reach areas. Such Unmanned Vehicles can be also terrestrial (Didier et al., 2015) or floating (Stanghellini et al., 2022) collecting information in an autonomous manner.
Terrestrial 3D Laser Scanning	Terrestrial 3D Laser Scanning (TLS) or Terrestrial LIDAR has increasingly become the method of choice for beach surveying (e.g., Pietro et al., 2008). Portable scanners allow the completion of beach surveys in excess of hundreds of meters, with sub-centimeter spatial resolution, during the course of a few hours. These advances provide a reliable means of addressing geomorphic relationships, as well as along- and cross-shore changes on the beach; while the accuracy and spatial resolution is practically impossible with traditional GPS surveys. The technique has been very recently introduced in coastal research and has several unexploited possibilities.
Earth Observation from space	In recent years a new source of geospatial data for studies from regional to planetary scale is provided by earth observation satellites generating an ever-increasing flow of raster image data. An exponential increase in the availability of free geospatial data has recently emerged with the Copernicus Earth observation and monitoring program of the European Union that delivers satellite imagery complemented by in-situ observations (Malenovský et al., 2012).  The positional accuracy of satellite derived shorelines (SDS) based on single images has been evaluated to range between 1.6 and 10 m (e.g. Liu et al., 2017). The increasing availability, resolution and spatial coverage of satellite imagery in recent years now provide a powerful alternative to derive reliable, global scale shoreline data.

**Deleted:** Pennucci,

**Formatted:** Font colour: Red

**Formatted:** Font colour: Red

**Formatted:** Not Highlight

**Formatted:** Font colour: Red

**Formatted:** Not Highlight

**Formatted:** Font colour: Red

#### 5.4 Historical shoreline change

A comprehensive European study of coastal erosion collected and analysed aerial photographs and local surveys up to 2002 to estimate coastal erosion at the scale of Europe (EUROSION, 2004). About 20% of the European Union's coastline suffered serious erosion impacts, with the area lost or seriously impacted estimated at 15 km<sup>2</sup> per year. More recent studies at continental  
610 to global scale confirmed that large stretches of the European coast are suffering from erosion. Using freely available optical satellite images captured since 1984, in conjunction with machine learning and image analysis methods, the shoreline changes have been mapped at global scale (Luijendijk et al., 2018; Mentaschi et al., 2018). The application of an automated shoreline detection method to the sandy shorelines resulted in a global dataset of shoreline change rates for the 33-year period 1984–2016 (Luijendijk et al., 2018). Analysis on satellite-derived sandy beach detection reveals that about 35% of the European  
615 coastline is sandy, which agrees largely with the 40% EuroSION estimate (EUROSION, 2004). Analysis of the satellite derived shoreline data indicates that 22% of the European sandy beaches are eroding at rates exceeding 0.5 m/yr, while 26% are accreting and 52% are stable. This means that in Europe a total of more than 8,200 km of sandy beaches have significantly retreated over the last decades. Areas that experience severe erosion (and accretion) are found at various locations across Europe (see Figure 8). About 4% of the European sandy beaches experience erosion rates classified as severe (> 3m/year).  
620 Erosion rates exceed 5 m/yr along 2% of the sandy shoreline. The statistics of Europe are rather similar to the global statistics stating that 24% (28%) of the world's beaches are eroding (accreting) (Luijendijk et al., 2018). It is important to highlight that several of the accreting or stabilizing trends found in Europe are due to human interventions, either through beach hardening or nourishment projects (Lansu et al., 2024).

Formatted: Not Highlight

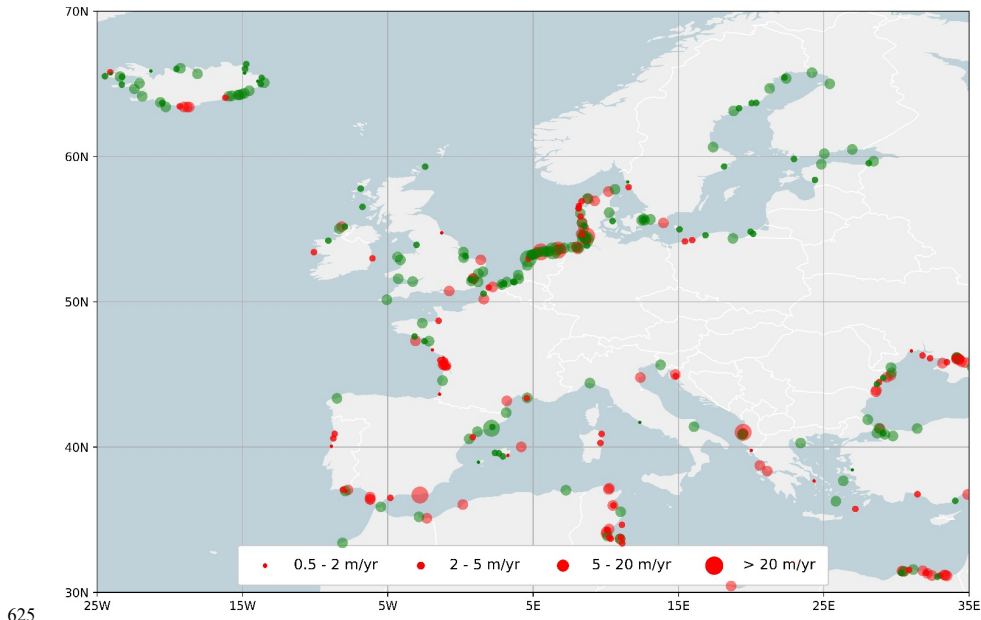

625 **Figure 8: Hotspots of long-term shoreline changes of the European beaches since 1984; the red (green) circles indicate erosion (accretion) for the four relevant shoreline dynamic classifications (see legend; data based on Luijendijk et al. (2018)).**

### 5.5 Future shoreline change

630 Mediterranean beaches are more susceptible to the negative effects of SLR because they are narrower as a consequence of the lower tidal range and milder wave climate. This is highlighted by both large scale (Vousdoukas et al., 2020) and regional scale projections (Monioudi et al., 2017). For example, a recent study in the Balearic Islands projects at least 20% of the islands' beaches losing more than 50% of their surface by the end of the century, even if greenhouse gas emissions are mitigated (Luque et al., 2021). But even projections along the Atlantic coast report shoreline retreat; e.g., in the range of 10-45 m under the middle-of-the-road (RCP4.5) scenario and 14-66 m under the very-high emission (RCP8.5) scenario by the year 2100 for 150 km of Basque coast (de Santiago et al., 2021). A recent pan-European study projects a mean SLR driven median shoreline retreat of 97 m (54 m) under RCP8.5 (respectively under RCP4.5) by the year 2100. This retreat translates to 2,500 km<sup>2</sup> (1,400 km<sup>2</sup>) of SLR driven coastal land loss (Athanasidou et al., 2020), Figure 9. Given the complexity of coastal morphodynamics, projections of shoreline changes come with high uncertainties. The future variability of wave forcing is more prominent until



640 2060 wrt uncertainties, whereas after that year the uncertainties in predicting sea-level rise become dominant (D'Anna et al.,  
2021; D'Anna et al., 2022). Of similar amplitude is also the uncertainty associated with the choice of geophysical datasets in  
continental scale assessments (Athanasίου et al., 2020), reaching 45% (26%) of the variance in coastal land loss projections  
for Europe by 2050 (2100). Among the major sources of uncertainty is geological control that can be expressed through the  
coastal slope (Thiéblemont et al., 2019), or through the presence of hard impermeable structures that can limit shoreline retreat  
645 to values that are substantially lower than the projected ones (e.g. Lansu et al., 2024). Even if certain future erosion risk  
assessments take into account such effects, by considering the spatial distribution of hard surfaces near the coast (e.g. Paprotny  
et al., 2021; Voudoukas et al., 2022), this information is only available for the present and future trends of coastal squeeze  
are difficult to predict (Silva et al., 2020).

Deleted: , M.I

Formatted: Not Highlight

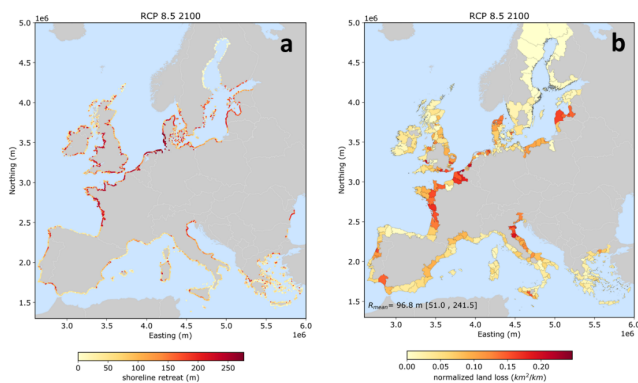

650

**Figure 9: Projections of shoreline retreat in m (a) and land loss in km<sup>2</sup> per km of coastline (b) for Europe in the year 2100 under a very high emission scenario (RCP8.5) (from Athanasίου et al., 2020).**

### 5.6 Coastal erosion and flooding interactions

655 Coastal erosion and flooding are extremely interrelated impacts that influence each other (Sallenger, 2000; Pollard et al., 2019;  
Leaman et al., 2021). Erosion is a physical phenomenon where sand is removed from the shoreface and deposited elsewhere,  
usually offshore. Erosion and deposition processes can change the shoreface, which affects coastal flooding caused by high  
water levels. In turn, these high-water levels can cause further erosion or deposition. This feedback manifests itself on different  
time scales. In the short term, coastal morphology plays a significant role in wave energy dissipation, total water levels reaching  
660 the coast, dune breaching, and subsequent flooding. SLR is expected to increase the frequency of episodic erosion and flooding,  
which in turn could be altered by changes in storminess. At longer time scales, SLR is expected to drive permanent erosion

Deleted: 2013

and inundation (Nicholls and Cazenave, 2010; Cazenave and Le Cozannet, 2014). This effect could be compensated or enhanced in areas with intense alongshore gradients in longshore sediment transport or chronic fluvial sediment supply. Higher water levels cause wave-driven erosion to occur higher up in the profile resulting in net erosion and deposition on the nearshore bottom (Bruun, 1962). Additionally, deeper water reduces wave refraction and allows waves to get closer to the shore before breaking (Arns et al. 2017; Chaigneau et al. 2023), leading to increased flooding. A coastline subject to sustained erosion over time may lead to the loss of natural flood defenses (Toimil et al., 2023a, 2023b).

The need for the joint modelling of flooding and erosion has long been recognized in the literature (Bilskie et al., 2014; Passeri et al., 2015a; Lentz et al., 2016). However, most studies to date continue to analyse these two impacts separately because of the complex relationship between driving processes and morphological response (Pollard et al., 2019; Toimil et al., 2020, 2023a). Amongst the studies that couple flooding and erosion, most of them have typically focused on historical events without considering climate change (McCall et al., 2010; Gharagozlou et al., 2020; Van Ormondt et al., 2020). These studies have primarily been conducted at the storm scale and have used pre- and post-storm topo-bathymetry data to simulate erosion and breaching using a hydro-morphodynamic model. Following the same modelling approach but in the context of climate change, some studies have incorporated the effect of SLR on hydrodynamic forcing conditions (Passeri et al., 2018; Grases et al., 2020). Sanuy and Jimenez (2021) presented a more recent application in the Tordera Delta (Spain) where the baseline topo-bathymetry was modified to consider medium-term erosion.

Deleted: Garagozlou

Studies that consider long-term shoreline changes in flooding follow more diverse approaches. Stripling et al. (2017) delivered flood maps considering long-term changes in seawall toe levels along the west coast of Calabria (Italy) and in an idealised coastal stretch around Holderness (UK). As for climate change studies, Dawson et al. (2009) developed a methodology to account for shoreline changes in coastal flood projections along the East Anglian coast (UK). Dawson et al. (2009) linked coastal flooding due to storms and SLR with long-term erosion by adjusting the likelihood of flood defence structures failure based on shoreline changes. Other studies have examined the effect of shoreline changes on coastal flooding considering empiric (Grilli et al., 2017) and surveyed profile translation due to SLR (Barnard et al., 2019) and due to SLR and changes in the sediment budget (Passeri et al. 2015b, 2016). Also using real profiles, Toimil et al. (2023a) proposed a suite of numerical and statistical models to analyse the influence of storm morphodynamics, SLR, erosion and longshore sediment transport on total water levels and coastal flooding along a 40-km coastal stretch in the Spanish Mediterranean.

Current studies highlight the need to consider the interconnections between hydrodynamics and morphodynamics to better understand the functioning of the coastal system. Changes in topographic representations can alter the path and pattern of maximum water levels (Bilskie et al., 2014). Toimil et al. (2023a) found that total water levels are mainly affected by storm erosion and profile geometry, and that long-term erosion is the main shoreline change contributor to the flooded area.

To date, existing research in the EU focuses on the East Mediterranean and North Sea basins. In the East Mediterranean, studies encompass a wider range of coastal typologies than in the North Sea, including cliffs, deltas, and beaches with varying levels of anthropisation. Most studies model the interaction of medium and long-term coastal changes with episodic flooding,

but few additionally consider storm erosion as flood enhancer, (Toimil et al., 2023a, 2023b). This can be particularly important for extreme weather events of high return periods, regardless of the type of coastline. The largest gap lies in studies that combine the interaction of hydro-morphological processes under climate change scenarios, as such studies are very limited in both basins. However, knowledge on the potential effects of these interconnections and the enhancing role of SLR is key information to decision makers to make informed decisions for the future management of coastal communities.

Deleted: .

## 6 Saltwater intrusion

### 6.1 Processes and monitoring of saltwater intrusion

Saltwater intrusion (SWI) represents the increased extent of the mixing zone between inland freshwater and saltwater (Source), therefore rising the salt content both in surface waters and in groundwaters (Pathway). SWI can hinder the use of water for agriculture due to salt damage to crops (e.g., Maas and Hoffman, 1977), for ecology in freshwater wetlands (Herbert et al., 2015) and can threaten coastal communities that rely on fresh water supplies for their livelihood (Receptor) (e.g., too salty drinking water can lead to cardiovascular diseases, He and MacGregor, 2011), see Figure 10.

Formatted: Not Highlight

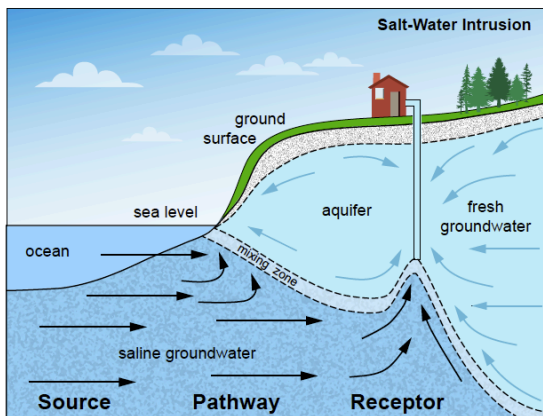
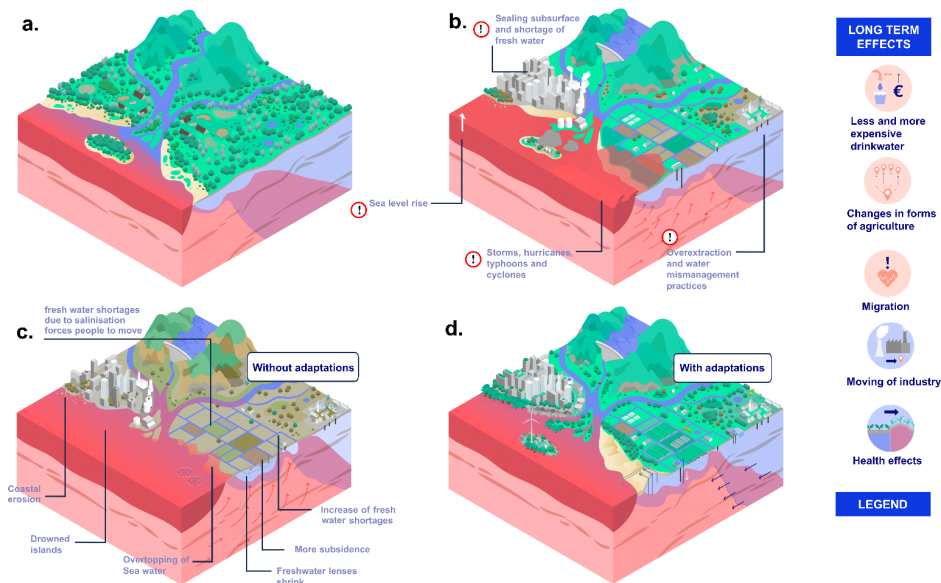

Figure 10 A visualisation of the Source Pathway and Receptor framing for saltwater impacts.

Rivers and aquifers (good permeable water-bearing porous media) contaminated by high salinity decrease freshwater storage and water quality, reduce soil fertility (e.g., Qadir et al., 2014; Russ et al., 2020), impact on vegetation and freshwater species (Wicke et al., 2011), and affect human health. Moreover, in deltaic regions, SWI can also negatively impact ecosystem services and aquaculture activities such as clam or shrimp farming (e.g., Dierberg et al., 1996; Hou et al., 2022) (Figure 11). SWI is a

slow but increasing hazard affecting European coasts, especially in deltas, islands and estuaries. In these low-elevation coastal zones, climatic changes (including sea-level rise) combine with the changes induced by human activities such as reducing river flows causing salt-wedge shifts (Maselli and Trincardi, 2013). Figure 11b shows several processes causing problems induced by SWI such as extracting of groundwater, creating controlled low-lying areas (polders) and reducing in urbanized areas freshwater depletion into the groundwater systems (sealing). As a result of climate change (and associated SLR) and induced human activities, impacts of SWI are likely to increase (e.g., Befus et al., 2020; Oude Essink et al., 2010; Zamrsky et al., 2024). In this section we discuss the main impacts of SWI, again using the source (Section 6.2), pathway (Section 6.3), receptor/consequence (Section 6.4) framework.



**Figure 11: Salinisation of (ground)water resources and land for different stages of progressive development. Salt water is represented in red / pink, brackish water in purple, fresh water in blue. (a) Situation in the distant past; (b) current situation, with effects due to climate change and human activities; (c) situation in the future without adaptation; (d) situation in the future with adaptation. Source: Deltares (2023):**

The scarcity of data often poses a challenge for sustainable management of groundwater resources worldwide. Mapping and monitoring the spatial extent of near-coastal fresh groundwater resources usually requires detailed information for large coastal

regions, which is often not available whereas in-situ measurements are time- and labor consuming. To address this challenge,  
735 remotely sensed data can be a cost-effective way to gather both surface and groundwater information, covering a large area in  
a short period. For instance, Airborne Electromagnetic geophysical methods are particularly useful for detecting groundwater  
salinity affecting the conductivity of the groundwater. Such methods have been executed in Denmark (Duque et al., 2022),  
Germany (Siemon et al., 2015) and The Netherlands (Delsman et al., 2018).

## 740 6.2 Source for saltwater intrusion

Surface SWI threatens water resourcing and freshwater availability especially in low-lying coastal areas such as deltas and  
estuaries (van Engelen et al., 2022), which are characterized by natural complex interactions between fresh and saline waters  
(Horner-Devine et al., 2015; Valle-Levinson, 2010). The inland intrusion of saline waters along the river courses is controlled  
by the forces acting at both the river and the sea domains: the advective dispersion associated with the river flow, the steady  
745 shear dispersion associated with the estuarine exchange flow, and the tidal pumping (Lerczak et al., 2006). The balance among  
these forces is regulated mostly by the combined action of river discharge and sea level oscillations (Bellafiore et al., 2021).  
Surface heat fluxes (evaporation) and the salt content in corresponding sea water also play a role in determining the extent of  
surface SWI. Therefore, while more evident in drought conditions (e.g., the extended 2022 drought in the Po Valley - Italy;  
Bonaldo et al., 2023), the processes regulating SWI, and the concurring effects cannot be attributed just to one single driver.  
750 Moreover, these natural drivers can act both on short timescales, as tidal fluctuations, storm surges and hurricanes, and at the  
long timescales, as climatic fluctuations, subsidence and, among others, SLR. In general, the variation of surface SWI does  
not only affect the extension of the affected area but can lead to the predominance of some hydrodynamic processes, as, for  
example, shifting the system from a diffusive to an advective dominated river dynamics (e.g., the Po River). Also, a  
modification of the environmental conditions in transitional areas can vary the extent of eu-, poly-, meso- and oligo-haline  
755 areas (Rodrigues et al., 2019). The concurring processes affecting surface SWI are linked to progressive river discharge  
decrease, increased surface heat fluxes (evaporation) and increase in the salt content and in the relative sea level. In Europe,  
several estuarine and deltaic systems are suffering from the progressive increase in surface SWI. Not surprisingly, this process  
occurs both in micro and macro tidal environments (e.g., the Po River and Elbe Estuary, respectively), with different sea  
salinity values (ranging from less haline ones in the Atlantic or North Sea to the more haline ones in the Mediterranean) and  
760 higher or lower surface heat fluxes. These environmental conditions trigger the predominance of one of the several saltwater  
drivers. As an example, the Tagus Estuary is exposed to a tidal excursion of up to 3.8 m, also amplified by resonance. Therefore,  
even in normal conditions, sea saltier water intrudes affecting 43% of the estuary area (intertidal zone). The combination of  
tides and the periodic exposure to droughts, with several low discharge events, seem to massively affect the system (Rodrigues  
et al., 2019).

765 The European coast already includes several cases of increased saltwater intrusion in the groundwater system (Figure 12).  
Studies on the quantification of effects of changed drivers show their relative effect. In the Minho and Lima estuaries, in the  
northern coast of Portugal, the future SLR scenarios identify a progressive increase in saltwater extension, and the effect of

Deleted: saline

Deleted: )

770 most extreme SLR scenarios is leading to a transgression of the saltier front of several kilometers (Pereira et al., 2022). In this case, SLR is identified as the dominant driver for increased saltwater intrusion, compared to future river discharge reduction. On the other hand, the quantification of the relative effect of SLR and reduced river discharge in future climate change scenarios leads to opposite conclusions in a microtidal Mediterranean system, as the Po River delta. River discharge reduction affects SWI more than SLR (Bellafiore et al., 2021). SLR and climate change induced salinisation is predicted to worsen also  
 775 in several coastal locations in the North Sea (e.g., The Netherlands - Bonte and Zwolsman, 2010; Belgium - Bertels and Willems, 2022). In all deltaic and estuarine systems, the evaluation of changes in drivers should be carried out considering possible additional long-term modifications of the morphologic environment, such as due to subsidence. Added to these natural factors and often acting in combination with them, several anthropogenic activities can exacerbate SWI by lowering the surface freshwater supply. Examples are changes in land use and land drainage, irrigation, hydropower  
 780 production and over-exploitation of coastal aquifers.

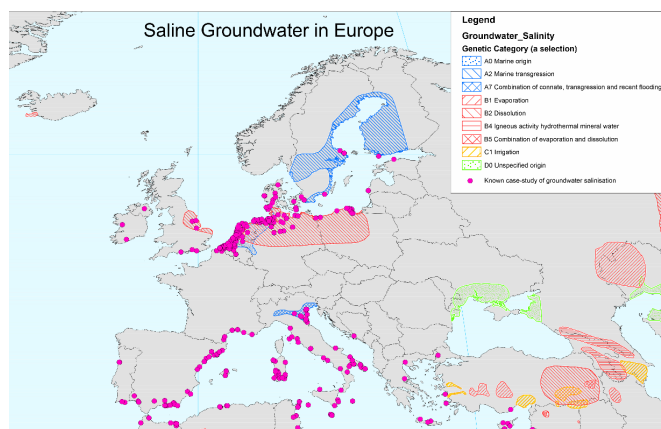

Figure 12: Case-studies (not exhaustive) where groundwater salinisation is occurring in the coastal zone around Europe (updated and after Post et al., 2018 and Van Weert et al., 2009), where it may cause multifaceted impacts combined with sea-level rise changes.

Deleted: 2007

785

### 6.3 Pathway for saltwater intrusion

For SWI, the pathway reflects how sea water reaches coastal freshwater resources causing their salinisation. In estuaries and deltas, river branches are the preferential way to transport sea water upstream, through salt-wedge intrusion along the riverbed and by lateral inflow of the river into the aquifers. Land salinisation and aquifer contamination can also result from coastal  
 790 inundation with saline waters, through floods induced by storm surges (Cantelon et al., 2022). The coastal morphology and geological characteristics are therefore strongly influencing the saltwater pathway determining complex hydrogeological

Formatted: Not Highlight

interactions between groundwater, surface water and marine water. As explained in Section 6.2, climate change may enhance SWI drivers by raising the mean relative sea level as well as by reducing the net freshwater supply in rivers and aquifers.

795 However, as for coastal flooding, SLR will also shorten the pathway of saltwater to reach land and freshwater resources by squeezing the coastline, thereby facilitating coastal inundation and intrusion of marine waters. In addition, several anthropogenic activities exacerbate SWI by altering the river mouth and coastal morphology, such as diversions of water bodies, river channel deepening, saltmarsh reduction and human induced subsidence (White and Kaplan, 2017) (Figure 11).

800 Several prevention and adaption measures have been undertaken in the last decades to limit coastal inundation and ingression of saline waters along the river channels and the aquifers in Europe. Anthropogenic interventions can affect SWI--impacted areas by increasing the downstream flow of freshwater (e.g., river diversion, optimization of freshwater withdrawals and deliveries) or by preventing the upstream transport of saline water. All flood barriers and measures limiting land inundation described in Section 4 have the co-benefit of limiting salinisation of soil and intrusion of salt waters into surface and groundwater systems. The most adopted engineered strategy to prevent salt wedges from intruding in estuaries and deltas is the installation of (often submerged) mechanical barriers (gates, dams, dikes, levees) near the river mouth that physically block the upstream flow of saline water (White and Kaplan, 2017; PIANC Inland Navigation Commission, 2021). However, salt barriers are regularly damaged and breached during floods and are not effective during extreme droughts when the saline layer occupies the largest portion of the water column.

810 Regarding groundwater, subsurface barrier walls (such as sheet piles, clay trenches and injection of chemicals) are considered as one of the most effective methods for inhibiting SWI (Armanuos et al., 2020). Various coastal Managed Aquifer Recharge (MAR) schemes can be implemented to mitigate groundwater salinisation in the coastal zone (Dillon et al., 2019; Oude Essink, 2001) (see e.g., Figure 13). Sprenger et al. (2017) identify successful coastal MAR systems for The Netherlands (Amsterdam, The Hague areas), Spain (Barcelona Llobregat delta), Italy (Po delta), Belgium (De Panne), and Portugal (Algarve). These include increasing artificial recharge in upland areas to enlarge the outflow of fresh groundwater through the coastal aquifer, injecting or infiltrating (purified) fresh water near the shoreline to create freshwater injection barriers, land reclamation to create a foreland where a freshwater body can develop or delay the inflow of saline groundwater. This is for instance a consequence of the sand suppletion ('The Sand Engine' at Zuid-Holland, The Netherlands) where the foreland better protects the low-lying hinterland against flooding (Huizer et al., 2016).

820

Deleted: saline

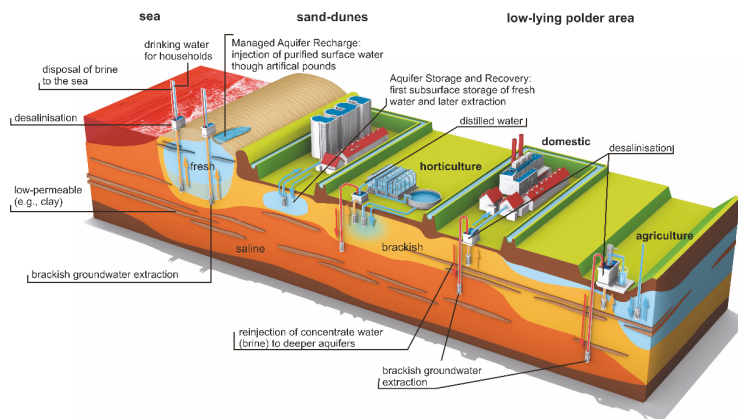

825 **Figure 13: Concept proposed for managing water resources in coastal areas, ensuring a reliable supply of freshwater for domestic, industrial, and agricultural purposes. To store excess freshwater, large-scale coastal Managed Aquifer Recharge (MAR) and Aquifer Storage and Recovery (ASR) methods can be used (see text). Additionally, brackish groundwater can be intercepted to prevent the salinisation of aquifers and low-lying areas, while also providing a source of freshwater after desalination (after <https://www.coastar.nl/> COASTAR, 2018).**

830

#### 6.4 Receptor and consequences of saltwater intrusion

The progressive salinisation of water resources has severe and long-lasting consequences on several social (e.g., reduction of drinking water reservoirs), economic (e.g., water systems, agricultural production and land losses), and environmental (e.g., degradation or losses of freshwater habitats, changes in biodiversity) issues. According to Cooper et al. (1964), groundwater

835

SWI is a natural occurrence in coastal groundwater systems. However, human activities such as excessive freshwater pumping from coastal aquifers (Custodio, 2002; Custodio and Bruggeman, 1987; Mastrocicco and Colombani, 2021; [Schmork](#) and Mercado, 1969) often disrupt this natural process and even cause land subsidence (Minderhoud et al., 2017). The interaction between groundwater and surface water can also be significant, with saline groundwater sometimes exfiltrating towards surface water systems (De Louw et al., 2011; Delsman, 2015) and negatively impacting agricultural use and nature (Stofberg et al.,

840

2015). In densely populated and industrialized coastal regions around the world (Neumann et al., 2015), including areas in Europe, groundwater often serves as the primary source of freshwater. Several studies have examined the future availability of groundwater worldwide under climate change and related SLR (Green et al., 2011; Taylor et al., 2013) and human activities (e.g., Wada et al., 2010, 2014). Projected SLR is expected to exacerbate water stress in these densely populated areas,

Deleted: Schmorak

Deleted: , 2010



potentially leading to overexploitation and salinisation of groundwater resources due to upconing (viz. upward flow of) saline water. This situation is further compounded by the growing demand for freshwater in the future. Groundwater extraction in deltas leads to accelerated salinisation of coastal freshwater aquifers and land subsidence if groundwater infiltration is limited  
850 by low-permeable layers (Herrera-García et al., 2021).

The influence of SLR on coastal groundwater systems has been studied since the 1990s (Navoy, 1991; Oude Essink, 1996; Sherif and Singh, 1999). More recent contributions concern (global) conceptual analyses based on analytical comparisons of fresh-salt interfaces (Chang et al., 2011; Chesnaux, 2015; Chesnaux et al., 2021; Ferguson and Gleeson, 2012; Mazi et al., 2013; Werner and Simmons, 2009), 2D cross-sectional model studies (Katabchi and Jahangir, 2021; Michael et al., 2013; 855 Zamrsky et al., 2024), and 3D model studies (Befus et al., 2020; Loáiciga et al., 2009; Mabrouk et al., 2018; Masterson and Garabedian, 2007; Oude Essink et al., 2010; Rasmussen et al., 2013; Vandenbohede et al., 2008, Delsman et al., 2023), whereas the effects of SLR on coastal groundwater systems has been reviewed in Katabchi et al. (2016).

Deleted:

## 7 Conclusions

860 In this chapter, the main impacts of SLR, namely coastal flooding, erosion and saltwater intrusion, have been reviewed using the concept of the Source-Pathway, and Receptor. Regarding coastal flooding, SLR, along with changes in storm surge and wave height, and in some place's increases in tidal range, has driven an increase in the frequency with which extreme coastal water levels are exceeding high thresholds (Source). This in turn, along with an ongoing decline in the extent of natural habitats that act as a buffer to flooding (Pathways) and rapid population growth and urban encroachment in flood-prone areas (Receptors), has driven an increase in coastal flooding and its impact (Consequences) around the coast of Europe. However, 865 current flood risk around the coastline of Europe would be considerably higher without the decades of investment into extensive flood risk management infrastructure and advances in flood forecasting and emergency response. At the same time, losses in major events that exceed defence design standards are growing and are expected to increase massively in the future with higher rates of SLR, unless further adaptation is taken. Furthermore, events with low flood levels (i.e., nuisance flooding) 870 are likely to increase causing widespread disruption of everyday routine activities and property damages, especially in low lying areas.

Deleted: -

Deleted: -Consequence

Coastal erosion shares the same source as flooding; i.e. extreme waves and storm surge, even though in many areas additional long term anthropogenic, geological and climatic factors are also important, as they affect sediment budgets (Pathways). A total of more than 8,200 km of Europe's sandy beaches have significantly retreated over the last decades, found at various 875 locations across the continent (Receptors). Climate change and rising seas are expected to accelerate the current trend and retreating shorelines combined with built areas backshore will result in coastal squeeze and threaten sandy beaches. The above will not only have social, economic and ecological consequences, but is expected to also exacerbate coastal flooding.

In many regions in Europe, saltwater intrusion into surface and groundwater systems is emerging as a problem. Sea-level rise is an important driver (Source). SLR facilitates coastal inundation and intrusion of marine waters into fresh water resources (Pathway). But other (human) processes also play an important role such as groundwater extractions and low-lying areas attracting salt water and reduced fresh river flows. These processes diminish fresh water availability leading to health risks caused by drinking too salty water, less fresh water for economic purposes (e.g. salt damage to crops) and nature (stresses on existing biodiversity). A wide variety of adaptation measurements has been developed over the last decades, reducing the impact of saltwater intrusion. At the same time projected SLR is expected to increase the impact of saltwater intrusion in the densely populated coastal areas of Europe, particularly in combination with the growing demand for freshwater in the future.

885

890 First signals of compounding effects of flooding, erosion and saltwater intrusion are emerging. The adaptation measures also reduced exposure at some places, but an overview on these lacks. This is also true for the possible negative impact of SLR on coastal ecosystems and estuaries (e.g., degradation of marshes, wetlands, saltwater intrusions). This impact maybe through SLR itself or indirectly through measures implemented to protect the land from flooding or other adverse effects, but here is too limited literature available to assess this.

895

In summary, we can conclude that the impacts of SLR are emerging at many places across Europe and it might be expected that these impacts on fresh water availability will increase over time, thereby providing an incentive for further mitigation measures whereas at the same time smart adaptation measures are needed to reduce the impacts itself.

#### 900 **Author Contributions**

RvdW and AM coordinated the paper. RvdW let the writing of the abstract. Section 2 was led by PL. IH and RvdW drafted section 3. IH and AT drafted section 4. MV, PC and AL drafted section 5. GOE, CF, DB drafted section 6. All author contributed to the different versions of the entire manuscript. Kate Davis from Southampton University drafted the figures 2, 3, 7 and 10.

905

#### **Acknowledgements**

A.T. acknowledges financial support from the Ministerio de Ciencia e Innovación (MCIN/AEI and NextGenerationEU/PRTR) through the Ramon y Cajal Programme (RYC2021-030873-I). I.D.H time was supported by the UK Natural Environment Research Council grant CHANCE (NE/S010262/1). AM and AT were supported by CoCliCo, which has received funding from the European Union's Horizon 2020 research and innovation programme under grant agreement No 101003598. D.B. and C.F. contribution is embedded in the scientific work of the ESFRI DANUBIUS Research Infrastructure – The International Centre for Advanced Studies on River-Sea Systems (<http://www.danubius-ri.eu/>). RvdW received funding from the NPP. We would like to express are gratitude to the reviewers of the manuscript.

Deleted:

Formatted: Font: 10 pt, English (UK)

Formatted: Indent: Left: 0.63 cm

## References

- Aarnes, O., Reistad, M., Breivik, O., Bitner-Gregersen, E., Eide, L. I., Gramstad, O., Magnusson, A. K., Natvig, B., and Vanem, E.: Projected changes in significant wave height towards the end of the 21st century- Northeast Atlantic, *Journal of Geophysical Research - Oceans*, **122**, 3394–3403, 2017.
- 920 Abadie, L. M., Jackson, L. P., Sainz de Murieta, E., Jevrejeva, S., and Galarraga, I.: Comparing urban coastal flood risk in 136 cities under two alternative sea-level projections: RCP 8.5 and an expert opinion-based high-end scenario, *Ocean & Coastal Management*, **193**, 105249, <https://doi.org/10.1016/j.ocecoaman.2020.105249>, 2020.
- Ali, E., Cramer, W., Carnicer, J., Georgopoulou, E., Hilmi, N., Le Cozannet, G., and Lionello, P.: Cross-Chapter Paper 4: Mediterranean Region, in: *Climate Change 2022: Impacts, Adaptation and Vulnerability. Contribution of Working Group II to the Sixth Assessment Report of the Intergovernmental Panel on Climate Change*, edited by: Pörtner, H.-O., Roberts, C. D., Tignor, M., Poloczanska, E., Mintenbeck, K., Alegria, A., Craig, M., Langsdorf, S., Löschke, S., Möller, V., Okem, A., and Rama, B., Cambridge, UK and New York, NY, USA, 2233–2272, 2022.
- 925 Alvarez-Cuesta, M., Toimil, A., and Losada, I. J.: Modelling long-term shoreline evolution in highly anthropized coastal areas. Part 2: Assessing the response to climate change, *Coastal Engineering*, **168**, 103961, <https://doi.org/10.1016/j.coastaleng.2021.103961>, 2021.
- 930 Andreadis, K. M., Wing, O. E. J., Colven, E., Gleason, C. J., Bates, P. D., and Brown, C. M.: Urbanizing the floodplain: global changes of imperviousness in flood-prone areas, *Environ. Res. Lett.*, **17**, 104024, <https://doi.org/10.1088/1748-9326/ac9197>, 2022.
- Anthony, E. J., Almar, R., Besset, M., Reyns, J., Laibi, R., Ranasinghe, R., Abessolo Ondoa, G., and Vacchi, M.: Response of the Bight of Benin (Gulf of Guinea, West Africa) coastline to anthropogenic and natural forcing. Part 2: Sources and patterns of sediment supply, sediment cells, and recent shoreline change, *Continental Shelf Research*, **173**, 93–103, <https://doi.org/10.1016/j.csr.2018.12.006>, 2019.
- Armanuos, A. M., Al-Ansari, N., and Yaseen, Z. M.: Underground Barrier Wall Evaluation for Controlling Saltwater Intrusion in Sloping Unconfined Coastal Aquifers, *Water*, **12**, 2403, <https://doi.org/10.3390/w12092403>, 2020.
- 940 Arns, A., Dangendorf, S., Jensen, J., Talke, S., Bender, J., and Pattiaratchi, C.: Sea-level rise induced amplification of coastal protection design heights, *Scientific Reports*, **7**, 40171, <https://doi.org/10.1038/srep40171>, 2017.
- Arns, A., Wahl, T., Wolff, C., Vafeidis, A. T., Haigh, I. D., Woodworth, P., Niehüser, S., and Jensen, J.: Non-linear interaction modulates global extreme sea levels, coastal flood exposure, and impacts, *Nature Communications*, **11**, 1918, <https://doi.org/10.1038/s41467-020-15752-5>, 2020.
- 945 Athanasiou, P., van Dongeren, A., Giardino, A., Voudoukas, M. I., Ranasinghe, R., and Kwadijk, J.: Uncertainties in projections of sandy beach erosion due to sea level rise: an analysis at the European scale, *Scientific Reports*, **10**, 11895, <https://doi.org/10.1038/s41598-020-68576-0>, 2020.
- Barnard, P. L., Short, A. D., Harley, M. D., Splinter, K. D., Vitousek, S., Turner, I. L., Allan, J., Banno, M., Bryan, K. R., Doria, A., Hansen, J. E., Kato, S., Kuriyama, Y., Randall-Goodwin, E., Ruggiero, P., Walker, I. J., and Heathfield, D. K.: Coastal vulnerability across the Pacific dominated by El Niño/Southern Oscillation, *Nature Geoscience*, **8**, 801–807, <https://doi.org/10.1038/ngeo2539>, 2015.
- 950

Deleted: ¶

Formatted: Font colour: Auto, English (UK)

Deleted: ¶

[1]

Formatted

[2]

Deleted: &...nd Galarraga, I. (2020)....: Comparing urban coastal flood risk in 136 cities under two alternative sea-level projections: RCP 8.5 and an expert opinion-based high-end scenario.

[3]

Formatted

[4]

Deleted: .

Deleted: &...nd Lionello, P. (2022)....: Cross-Chapter Paper 4: Mediterranean Region. In H.-O. Pörtner, C. D. Roberts, M. Tignor, E. Poloczanska, K. Mintenbeck, A. Alegria, M. Craig, S. Langsdorf, S. Löschke, V. Möller, A. Okem, & B. Rama (Eds.),

[5]

Formatted: Font: Not Italic

Deleted: (Cambridge University Press, pp. 2233–2272).

[6]

Deleted: &...nd Losada, I. J. (2021)....: Modelling long-ter

[7]

Deleted: .

Formatted

[8]

Deleted: &...nd Brown, C. M. (2022)....: Urbanizing the

[9]

Deleted: (10),... 104024.

[10]

Formatted: Font: Not Italic

Deleted: &...nd Vacchi, M. (2019)....: Response of the Bi

[11]

Formatted

[12]

Deleted: .

Deleted: &...nd Yaseen, Z. M. (2020)....: Underground B

[13]

Deleted: (9),... 2403.

[15]

Formatted

[14]

Deleted: &...nd Pattiaratchi, C. (2017)....: Sea-level rise i

[16]

Deleted: (1),... 40171.

[18]

Formatted

[17]

Deleted: &...nd Jensen, J. (2020)....: Non-linear interactio

[19]

Deleted: (1),... 1918.

[21]

Formatted

[20]

Deleted: &...nd Kwadijk, J. (2020)....: Uncertainties in

[22]

Deleted: (1),... 11895... <https://doi.org/10.1038/s41598-020-68576-0>

[24]

Formatted

[23]

Moved down [1]: Barnard, P. L., Erikson, L. H., Foxgrover, A.

Deleted: & Jones, J. M. (2019). Dynamic flood modelin

[25]

Deleted: &...nd Heathfield, D. K. (2015)....: Coastal vuln

[26]

Deleted: (10),... 801–807.

[28]

Formatted

[27]

[Barnard, P. L., Erikson, L. H., Foxgrover, A. C., Hart, J. A. E., Limber, P., O'Neill, A. C., van Ormondt, M., Vitousek, S., Wood, N., Hayden, M. K., and Jones, J. M.: Dynamic flood modeling essential to assess the coastal impacts of climate change, \*Scientific Reports\*, 9, 4309, <https://doi.org/10.1038/s41598-019-40742-z>, 2019.](#)

100 [Bednar-Friedl, Biesbroek, R., Schmidt, D. N., Alexander, P., Børsheim, K. Y., Carnicer, J., Georgopoulou, E., Haasnoot, M., Le Cozannet, G., Lionello, P., Lipka, O., Möllmann, C., Muccione, V., Mustonen, T., Piepenburg, D., and Whitmarsh, L.: Chapter 13. Europe. In: \*Climate Change 2022: Impacts, Adaptation and Vulnerability. Contribution of Working Group II to the Sixth Assessment Report of the Intergovernmental Panel on Climate Change\*, 2022.](#)

105 [Befus, K. M., Barnard, P. L., Hoover, D. J., Finzi Hart, J. A., and Voss, C. I.: Increasing threat of coastal groundwater hazards from sea-level rise in California, \*Nat. Clim. Chang.\*, 10, 946–952, <https://doi.org/10.1038/s41558-020-0874-1>, 2020.](#)

[Bellafiore, D., Ferrarin, C., Maicu, F., Manfè, G., Lorenzetti, G., Umgiesser, G., Zaggia, L., and Levinson, A. V.: Saltwater Intrusion in a Mediterranean Delta Under a Changing Climate, \*J. Geophys. Res., Oceans\*, 126, <https://doi.org/10.1029/2020JC016437>, 2021.](#)

110 [Benetazzo, A., Davison, S., Barbariol, F., Mercogliano, P., Favaretto, C., and Selavo, M.: Correction of ERA5 Wind for Regional Climate Projections of Sea Waves, \*Water\*, 14, 1590, <https://doi.org/10.3390/w14101590>, 2022.](#)

[Bermúdez, M., Cea, L., and Sopenela, J.: Quantifying the role of individual flood drivers and their correlations in flooding of coastal river reaches, \*Stoch Environ Res Risk Assess.\*, 33, 1851–1861, <https://doi.org/10.1007/s00477-019-01733-8>, 2019.](#)

[Bermúdez, M., Farfán, J. F., Willems, P., and Cea, L.: Assessing the Effects of Climate Change on Compound Flooding in Coastal River Areas, \*Water Resources Research\*, 57, <https://doi.org/10.1029/2020WR029321>, 2021.](#)

115 [Bertels, D., and Willems, P.: Climate change impact on salinization of drinking water inlets along the Campine Canals, Belgium, \*Journal of Hydrology: Regional Studies\*, 42, 101129, <https://doi.org/10.1016/j.ejrh.2022.101129>, 2022.](#)

[Bevacqua, E., Maraun, D., Hobæk Haff, I., Widmann, M., and Vrac, M.: Multivariate statistical modelling of compound events via pair-copula constructions: analysis of floods in Ravenna \(Italy\), \*Hydrol. Earth Syst. Sci.\*, 21, 2701–2723, <https://doi.org/10.5194/hess-21-2701-2017>, 2017.](#)

120 [Bevacqua, E., Maraun, D., Vousdoukas, M. I., Voukouvalas, E., Vrac, M., Mentaschi, L., and Widmann, M.: Higher probability of compound flooding from precipitation and storm surge in Europe under anthropogenic climate change, \*Science Advances\*, 5, eaaw5531, <https://doi.org/10.1126/sciadv.aaw5531>, 2019.](#)

[Bevacqua, E., Vousdoukas, M. I., Shepherd, T. G., and Vrac, M.: Brief communication: The role of using precipitation or river discharge data when assessing global coastal compound flooding, \*Nat. Hazards Earth Syst. Sci.\*, 20, 1765–1782, <https://doi.org/10.5194/nhess-20-1765-2020>, 2020a.](#)

125 [Bevacqua, E., Vousdoukas, M. I., Zappa, G., Hodges, K., Shepherd, T. G., Maraun, D., Mentaschi, L., and Feyen, L.: More meteorological events that drive compound coastal flooding are projected under climate change, \*Communications Earth & Environment\*, 1, 47, <https://doi.org/10.1038/s43247-020-00044-z>, 2020b.](#)

130 [Bevacqua, E., De Michele, C., Manning, C., Couasnon, A., Ribeiro, A. F. S., Ramos, A. M., Vignotto, E., Bastos, A., Blesić, S., Durante, F., Hillier, J., Oliveira, S. C., Pinto, J. G., Ragno, E., Rivoire, P., Saunders, K., Wiel, K., Wu, W., Zhang, T., and Zscheischler, J.: Guidelines for Studying Diverse Types of Compound Weather and Climate Events, \*Earth's Future\*, 9, <https://doi.org/10.1029/2021EF002340>, 2021.](#)

**Moved (insertion) [1]**

**Formatted:** Bibliography, Indent: Left: 0 cm, First line: 0 cm, Line spacing: single

**Deleted:** &...nd Whitmarsh, L. (2022). (... [29])

**Deleted:** —

**Formatted:** Font: Not Italic

**Formatted:** Font: Not Italic

**Deleted:** . Cambridge University Press. [https://www.ipcc.ch/report/ar6/wg2/downloads/report/IPCC\\_AR6\\_WGI\\_Chapter13.pdf](https://www.ipcc.ch/report/ar6/wg2/downloads/report/IPCC_AR6_WGI_Chapter13.pdf)

**Deleted:** &...nd Voss, C. I. (2020)....: Increasing threat of coastal groundwater hazards from sea-level rise in California. *Nature Climate Change*, (... [30])

**Deleted:** (10),... 946–952. (... [31])

**Formatted:** Font: Not Italic

**Deleted:** &...nd Levinson, A. V. (2021)....: Saltwater Intrusion in a Mediterranean Delta Under a Changing Climate. *Journal of Geophysical Research*: (... [32])

**Deleted:** (2). (... [32])

**Formatted:** (... [33])

**Deleted:** &...nd Selavo, M. (2022)....: Correction of ERA5 Wind for Regional Climate Projections of Sea Waves. (... [34])

**Deleted:** (10),... 1590. (... [36])

**Formatted:** (... [35])

**Deleted:** &...nd Sopenela, J. (2019)....: Quantifying the ro (... [37])

**Deleted:** *Assessment*

**Deleted:** (10),... 1851–1861. (... [38])

**Formatted:** Font: Not Italic

**Formatted:** Font: Not Italic

**Deleted:** &...nd Cea, L. (2021a)....: Assessing the Effe (... [39])

**Deleted:** (10),... <https://doi.org/10.1029/2020WR029321> (... [41])

**Deleted:** 112622. (... [40])

**Formatted:** (... [40])

**Formatted:** Default Paragraph Font, Pattern: Clear

**Deleted:** ., &... and Willems, P. (2022)....: Climate chang (... [42])

**Deleted:** . (... [43])

**Formatted:** (... [43])

**Moved (insertion) [2]**

**Formatted:** (... [44])

**Deleted:** &...nd Zscheischler, J. (2021)....: Guidelines for (... [45])

**Deleted:** (11). (... [46])

**Formatted:** (... [46])

240 [Bilskie, M. V., Hagen, S. C., Medeiros, S. C., and Passeri, D. L.: Dynamics of sea level rise and coastal flooding on a changing landscape: BILSKIE ET AL., \*Geophysical Research Letters\*, \*\*41\*\*, 927–934, <https://doi.org/10.1002/2013GL058759>, 2014.](#)

[Bisaro, A., Galluccio, G., Fiorini Beckhauser, E., Romagnoli, C., McEvoy, S., Sini, E., Biddau, F., David, R., d'Hont, F., Le Cozannet, G., Pérez Gómez, B., Góngora Zurro, A., and Slinger, J.: Sea Level Rise in Europe: Governance Context and Challenges, \*State Planet Discuss.\* \[preprint\], <https://doi.org/10.5194/sp-2023-37>, in review, 2024.](#)

245 [Bonaldo, D., Bellafiore, D., Ferrarin, C., Ferretti, R., Ricchi, A., Sangelantoni, L., and Vitelletti, M. L.: The summer 2022 drought: a taste of future climate for the Po valley \(Italy\)?, \*Regional Environmental Change\*, \*\*23\*\*, 1, <https://doi.org/10.1007/s10113-022-02004-z>, 2023.](#)

[Bonte, M., and Zwolsman, J. J. G.: Climate change induced salinisation of artificial lakes in the Netherlands and consequences for drinking water production, \*Water Research\*, \*\*44\*\*, 4411–4424, <https://doi.org/10.1016/j.watres.2010.06.004>, 2010.](#)

250 [Bossarelle, C., Gallop, S. L., Haigh, I. D., and Pattiaratchi, C. B.: The Influence of Reef Topography on Storm-Driven Sand Flux, \*J. Mar. Sci. Eng.\*, \*\*9\*\*, 272, <https://doi.org/10.3390/jmse9030272>, 2021.](#)

[Boucharel, J., David, M., Almar, R., and Melet, A.: Contrasted influence of climate modes teleconnections to the interannual variability of coastal sea level components—implications for statistical forecasts, \*Clim Dyn.\* <https://doi.org/10.1007/s00382-023-06771-1>, 2023.](#)

255 [Bove, G., Becker, A., Sweeney, B., Vousdoukas, M., and Kulp, S.: A method for regional estimation of climate change exposure of coastal infrastructure: Case of USVI and the influence of digital elevation models on assessments, \*Science of The Total Environment\*, \*\*710\*\*, 136162, <https://doi.org/10.1016/j.scitotenv.2019.136162>, 2020.](#)

[Brand, E., Ramaekers, G., and Lodder, Q.: Dutch experience with sand nourishments for dynamic coastline conservation – An operational overview, \*Ocean & Coastal Management\*, \*\*217\*\*, 106008, <https://doi.org/10.1016/j.ocecoaman.2021.106008>, 2022.](#)

260 [Breili, K., Simpson, M. J. R., Klokkevold, E., and Roaldsdotter Ravndal, O.: High-accuracy coastal flood mapping for Norway using lidar data, \*Nat. Hazards Earth Syst. Sci.\*, \*\*20\*\*, 673–694, <https://doi.org/10.5194/nhess-20-673-2020>, 2020.](#)

[Bruun, P.: Sea level rise as a cause of shore erosion, \*Journal of Waterway, Harbors Division, ASCE\* \*\*88\*\*, 1962.](#)

[Calafat, F. M., and Marcos, M.: Probabilistic reanalysis of storm surge extremes in Europe, \*Proc. Natl. Acad. Sci. U.S.A.\*, \*\*117\*\*, 1877–1883, <https://doi.org/10.1073/pnas.1913049117>, 2020.](#)

265 [Calafat, F. M., Wahl, T., Tadesse, M. G., and Sparrow, S. N.: Trends in Europe storm surge extremes match the rate of sea-level rise, \*Nature\*, \*\*603\*\*, 841–845, <https://doi.org/10.1038/s41586-022-04426-5>, 2022.](#)

270 [Calvin, K., Dasgupta, D., Krinner, G., Mukherji, A., Thorne, P. W., Trisos, C., Romero, J., Aldunce, P., Barrett, K., Blanco, G., Cheung, W. W. L., Connors, S., Denton, F., Diongue-Niang, A., Dodman, D., Garschagen, M., Geden, O., Hayward, B., Jones, C., Jotzo, F., Krug, T., Lasco, R., Lee, Y.-Y., Masson-Delmotte, V., Meinshausen, M., Mintenbeck, K., Mokssit, A., Otto, F. E. L., Pathak, M., Pirani, A., Poloczanska, E., Pörtner, H.-O., Revi, A., Roberts, D. C., Roy, J., Ruane, A. C., Skea, J., Shukla, P. R., Slade, R., Slangen, A., Sokona, Y., Sörensson, A. A., Tignor, M., Van Vuuren, D., Wei, Y.-M., Winkler, H., Zhai, P., Zommers, Z., Hourcade, J.-C., Johnson, F. X., Pachauri, S., Simpson, N. P., Singh, C., Thomas, A., Totin, E., Arias, P., Bustamante, M., Elgizouli, I., Flato, G., Howden, M., Méndez-Vallejo, C., Pereira, J. J., Pichs-Madruga, R., Rose, S. K., Saheb, Y., Sánchez Rodríguez, R., Urge-Vorsatz, D., Xiao, C., Yassaa, N., Alegria, A., Armour, K., Bednar-Friedl, B., Blok, K., Cissé, G., Dentener, F., Eriksen, S., Fischer, E., Garner, G., Guivarch, C., Haasnoot, M., Hansen, G., Hauser, M., Hawkins, E., Hermans, T., Kopp, R., Leprince-Ringuet, N., Lewis, J., Ley, D., Ludden, C., Niamir, L., Nicholls, Z., Some, S., Szopa, S.,](#)

- Moved up [2]:** Bevacqua, E., Vousdoukas, M. I., Zappa, G., Hodges, K., Shepherd, T. G., Maraun, D., Mentaschi, L.,
- Deleted:** Bevacqua, E., Maraun, D., Hobæk Haff, I., Widmann, M., & Vrac, M. (2017). Multivariate statistical modelling ... [47]
- Deleted:** & Feyen, L. (2020a). More meteorological eve ... [48]
- Deleted:** (3),... 927–934. ... [50]
- Formatted** ... [49]
- Deleted:** &...nd Vitelletti, M. L. (2023),...: The summer 2 ... [52]
- Formatted** ... [51]
- Deleted:** (... 1), 1. ... [54]
- Formatted** ... [53]
- Deleted:** ., &... and Zwolsman, J. J. G. (2010),...: Climate ... [55]
- Deleted:** (15),... 4411–4424. ... [57]
- Formatted** ... [56]
- Deleted:** &...nd Pattiaratchi, C. B. (2021),...: The Influen ... [58]
- Deleted:** (3),... 272. ... [59]
- Formatted:** Font: Not Italic
- Deleted:** &...nd Melet, A. (2023),...: Contrasted influence ... [61]
- Formatted** ... [60]
- Deleted:** &...nd Kulp, S. (2020),...: A method for regiona ... [62]
- Formatted** ... [63]
- Deleted:** .
- Deleted:** &...nd Lodder, Q. (2022),...: Dutch experience v ... [64]
- Deleted:** .
- Formatted** ... [65]
- Deleted:** &...nd Roaldsdotter Ravndal, O. (2020),...: High ... [66]
- Deleted:** and
- Deleted:** *System Sciences*,
- Deleted:** (2),... 673–694. ... [67]
- Formatted:** Font: Not Italic
- Formatted:** Font: Not Italic
- Formatted:** Font: Not Italic
- Deleted:** . (1962),...: Sea level rise as a cause of shore eros ... [68]
- Deleted:** (117).
- Formatted** ... [69]
- Deleted:** ., &... and Marcos, M. (2020),...: Probabilistic re ... [70]
- Deleted:** &...nd Sparrow, S. N. (2022),...: Trends in Euro ... [71]
- Deleted:** (7903),... 841–845. ... [73]
- Formatted** ... [72]
- Deleted:** ... Péan, C. (2023).

425	<a href="#">Trewin, B., Van Der Wijst, K.-I., Winter, G., Witting, M., Birt, A., Ha, M., et al.: IPCC, 2023: Climate Change 2023: Synthesis Report. Contribution of Working Groups I, II and III to the Sixth Assessment Report of the Intergovernmental Panel on Climate Change [Core Writing Team, H. Lee and J. Romero (eds.)]. IPCC, Geneva, Switzerland, Intergovernmental Panel on Climate Change (IPCC), <a href="https://doi.org/10.59327/IPCC/AR6-9789291691647">https://doi.org/10.59327/IPCC/AR6-9789291691647</a>, 2023.</a>	<b>Formatted</b> ... [74] <b>Deleted:</b> (First)...., Intergovernmental Panel on Climate ... [75] <b>Deleted:</b> ., &... and Keddy, P. (2022)....: The Roles of ... [76] <b>Deleted:</b> (1).... 5. ... [78] <b>Formatted</b> ... [77] <b>Deleted:</b> &...nd Nicholls, R. J. (2021)....: Regional analys... [79]
430	<a href="#">Campbell, D., and Keddy, P.: The Roles of Competition and Facilitation in Producing Zonation Along an Experimental Flooding Gradient: a Tale of Two Tails with Ten Freshwater Marsh Plants, <i>Wetlands</i>, 42, 5, <a href="https://doi.org/10.1007/s13157-021-01524-4">https://doi.org/10.1007/s13157-021-01524-4</a>, 2022.</a>	<b>Formatted</b> ... [80] <b>Formatted</b> ... [81] <b>Deleted:</b> (7).... 2021–2040. ... [83] <b>Formatted</b> ... [82] <b>Deleted:</b> &...nd Nicholls, R. J. (2022)....: Daily synoptic ... [84] <b>Deleted:</b> (11).... 5694–5713. ... [86] <b>Formatted</b> ... [85] <b>Deleted:</b> &...nd Kurylyk, B. L. (2022)....: Vertical Saltwa... [87]
435	<a href="#">Camus, P., Haigh, I. D., Wahl, T., Nasr, A. A., Méndez, F. J., Darby, S. E., and Nicholls, R. J.: Daily synoptic conditions associated with occurrences of compound events in estuaries along North Atlantic coastlines, <i>Intl Journal of Climatology</i>, 42, 5694–5713, <a href="https://doi.org/10.1002/joc.7556">https://doi.org/10.1002/joc.7556</a>, 2022.</a>	<b>Deleted:</b> &...nd Nicholls, R. J. (2022)....: Vertical Saltwa... [87] <b>Deleted:</b> <i>Resources Research</i> , ... [90] <b>Formatted</b> ... [88] <b>Formatted</b> ... [89] <b>Formatted</b> ... [91] <b>Deleted:</b> ., &... and Tosi, L. (2002)....: Interaction between... [92] <b>Deleted:</b> (s1).... 38–50. ... [94] <b>Formatted</b> ... [93] <b>Deleted:</b> &...nd Sinh, B. T. (2012)....: Determinants of ris... [95] <b>Formatted</b> ... [96] <b>Deleted:</b> ) (Cambridge University Press, pp. 65–108). ... [97]
440	<a href="#">Cantelon, J. A., Guimond, J. A., Robinson, C. E., Michael, H. A., and Kurylyk, B. L.: Vertical Saltwater Intrusion in Coastal Aquifers Driven by Episodic Flooding: A Review, <i>Water Resour. Res.</i>, 58, e2022WR032614, <a href="https://doi.org/10.1029/2022WR032614">https://doi.org/10.1029/2022WR032614</a>, 2022.</a>	<b>Deleted:</b> ., &... and Le Cozannet, G. (2014)....: Sea level ... [97] <b>Formatted</b> ... [98] <b>Deleted:</b> &...nd Aouf, L. (2023)....: Impact of sea level ch... [99] <b>Deleted:</b> <i>Science</i> , ... [102] <b>Formatted</b> ... [100] <b>Formatted</b> ... [101] <b>Deleted:</b> &...nd Lee, K.-K. (2011)....: Does sea-level ris... [103] <b>Deleted:</b> (10).... 1283–1291. ... [105] <b>Formatted</b> ... [104] <b>Deleted:</b> &...nd González-Escrivá, J. A. (2022)....: Coas... [106] <b>Formatted</b> ... [107] <b>Deleted:</b> (9).... 5457. ... [108] <b>Deleted:</b> . (2015)....: Closed-form analytical solutions fo... [109] <b>Deleted:</b> (7).... 1399–1413. ... [111] <b>Formatted</b> ... [110]
445	<a href="#">Cardona, O. D., van Aalst, M. K., Birkmann, J., Fordham, M., McGregor, G., Perez, R., Pulwarty, R. S., Schipper, E. L. F., and Sinh, B. T.: Determinants of risk: exposure and vulnerability, in: Managing the Risks of Extreme Events and Disasters to Advance Climate Change Adaptation. A Special Report of Working Groups I and II of the Intergovernmental Panel on Climate Change (IPCC), edited by: Field, C. B., Barros, V. R., Stocker, T. F., Qin, D., Dokken, D. J., Ebi, K. L., Mastrandrea, M. D., Mach, K. J., Plattner, G.-K., Allen, S. K., Tignor, M., and Midgley, P. M., Cambridge, UK, and New York, NY, USA, 65–108, 2012.</a>	
450	<a href="#">Cazenave, A., and Le Cozannet, G.: Sea level rise and its coastal impacts, <i>Earth's Future</i>, 2, 15–34, 2014.</a>	
455	<a href="#">Chaigneau, A. A., Law-Chune, S., Melet, A., Voldoire, A., Refray, G., and Aouf, L.: Impact of sea level changes on future wave conditions along the coasts of western Europe, <i>Ocean Sci.</i>, 19, 1123–1143, <a href="https://doi.org/10.5194/os-19-1123-2023">https://doi.org/10.5194/os-19-1123-2023</a>, 2023.</a>	
455	<a href="#">Chang, S. W., Clement, T. P., Simpson, M. J., and Lee, K.-K.: Does sea-level rise have an impact on saltwater intrusion?, <i>Advances in Water Resources</i>, 34, 1283–1291, <a href="https://doi.org/10.1016/j.advwatres.2011.06.006">https://doi.org/10.1016/j.advwatres.2011.06.006</a>, 2011.</a>	
455	<a href="#">Chaparría, V. E., Peris, J. S., and González-Escrivá, J. A.: Coastal Monitoring Using Unmanned Aerial Vehicles (UAVs) for the Management of the Spanish Mediterranean Coast: The Case of Almenara-Sagunto, <i>International Journal of Environmental Research and Public Health</i>, 19, 5457, <a href="https://doi.org/10.3390/ijerph19095457">https://doi.org/10.3390/ijerph19095457</a>, 2022.</a>	
455	<a href="#">Chesnaux, R.: Closed-form analytical solutions for assessing the consequences of sea-level rise on groundwater resources in sloping coastal aquifers, <i>Hydrogeol J</i>, 23, 1399–1413, <a href="https://doi.org/10.1007/s10040-015-1276-8">https://doi.org/10.1007/s10040-015-1276-8</a>, 2015.</a>	



605	Chesnaux, R., Marion, D., Boumaiza, L., Richard, S., <u>and</u> Walter, J.: An analytical methodology to estimate the changes in fresh groundwater resources with sea-level rise and coastal erosion in strip-island unconfined aquifers: <u>illustration</u> with Savary Island, Canada, <u>Hydrogeol J</u> , <u>29</u> , 1355–1364, <a href="https://doi.org/10.1007/s10040-020-02300-0">https://doi.org/10.1007/s10040-020-02300-0</a> , <u>2021</u> .	Deleted: &...nd Walter, J. (2021)....: An analytical meth... [112] Deleted: (3),... 1355–1364. [114] Formatted [113] Formatted [115]
610	Cooley, S. W., Schoeman, D., Bopp, L., Boyd, P., Donner, S., Ito, S.-I., Kiessling, W., Martinetto, P., Ojea, E., Racault, M.-F., Rost, B., Skern-Mauritzen, M., <u>and</u> Ghebrehiwet, D. Y.: Chapter 3: Oceans and Coastal Ecosystems and their Services, in: <u>Climate Change 2022: Impacts, Adaptation and Vulnerability. Working group II contribution to the sixth Assessment Report of the Intergovernmental Panel on Climate Change</u> , <u>2022</u> .	Deleted: Coco, G., Senechal, N., Rejas, A., Bryan, K. R. ... [116] Formatted [117] Deleted: &...nd Glover, R. E. (1964). [118] Deleted: (Geological Survey Water-Supply Paper 1613–... [120] Formatted [120]
615	Cooper, H. H. J., Kohout, F. A., Henry, H. R., <u>and</u> Glover, R. E.: <u>Sea Water in Coastal Aquifers</u> , United States Department of the Interior, <u>Washington</u> , <u>1964</u> .	Deleted: &...nd Ward, P. J. (2020)....: Measuring comp... [121] Deleted: and Deleted: System Sciences, Deleted: (2),... 489–504. [125] Formatted [122] Formatted [123] Formatted [124]
620	Couason, A., Eilander, D., Muis, S., Veldkamp, T. I. E., Haigh, I. D., Wahl, T., Winsemius, H. C., <u>and</u> Ward, P. J.: Measuring compound flood potential from river discharge and storm surge extremes at the global scale, <u>Nat. Hazards Earth Syst. Sci.</u> , <u>20</u> , 489–504, <a href="https://doi.org/10.5194/nhess-20-489-2020">https://doi.org/10.5194/nhess-20-489-2020</a> , <u>2020</u> .	Deleted: (2002)....: Aquifer overexploitation: What...h... [126] Deleted: (2),... 254–277. [128] Formatted [127] Deleted: ., &... and Bruggeman, G. A. (1987). [129] Deleted: A Formatted [130] Formatted [131]
625	Custodio, E.: <u>Aquifer overexploitation: what does it mean?</u> , <u>Hydrogeology Journal</u> , <u>10</u> , 254–277, <a href="https://doi.org/10.1007/s10040-002-0188-6">https://doi.org/10.1007/s10040-002-0188-6</a> , <u>2002</u> .	Deleted: . [132] Formatted [133] Deleted: (8). Deleted: &...nd Mendez, F. J. (2022)....: Effects of stoel... [134] Deleted: . Formatted [135]
630	Custodio, E. <u>and</u> Bruggeman, G. A.: <u>Groundwater problems in coastal areas: a contribution to the International Hydrological Programme</u> , <u>Unesco, Paris</u> , <u>596 pp.</u> , <u>1987</u> .	Deleted: ., &... and Davenport, J. L. (2006)....: The imp... [136] Deleted: (1–2),... 280–292. [138] Formatted [137] Deleted: &...nd Roland Gehrels, W. (2016)....: Sea-level... [139] Deleted: . Formatted [140]
635	D’Anna, M., Castelle, B., Idier, D., Rohmer, J., Le Cozannet, G., Thieblemont, R., <u>and</u> Bricheno, L.: <u>Uncertainties in Shoreline Projections to 2100 at Truc Vert Beach (France): Role of Sea-Level Rise and Equilibrium Model Assumptions</u> , <u>Journal of Geophysical Research: Earth Surface</u> , <u>126</u> , <a href="https://doi.org/10.1029/2021JF006160">https://doi.org/10.1029/2021JF006160</a> , <u>2021</u> .	Deleted: &...nd Mendez, F. J. (2022)....: Effects of stoel... [134] Deleted: . Formatted [135] Deleted: ., &... and Davenport, J. L. (2006)....: The imp... [136] Deleted: (1–2),... 280–292. [138] Formatted [137] Deleted: &...nd Roland Gehrels, W. (2016)....: Sea-level... [139] Deleted: . Formatted [140] Deleted: &...nd Watkinson, A. R. (2009)....: Integrated [141] Deleted: (1–2),... 249–288. [143] Formatted [142] Deleted: &...nd Oude Essink, G. H. P. (2011)....: Shallo... [144] Deleted: System Sciences, Deleted: (12),... 3659–3678. [147] Formatted [145] Formatted [146]
635	D’Anna, M., Idier, D., Castelle, B., Rohmer, J., Cagigal, L., <u>and</u> Mendez, F. J.: <u>Effects of stochastic wave forcing on probabilistic equilibrium shoreline response across the 21st century including sea-level rise</u> , <u>Coastal Engineering</u> , <u>175</u> , 104149, <a href="https://doi.org/10.1016/j.coastaleng.2022.104149">https://doi.org/10.1016/j.coastaleng.2022.104149</a> , <u>2022</u> .	Deleted: . (2015). Deleted: —Surface Deleted: .... IOS Press BV, [150] Formatted [148] Formatted [149]
635	Davenport, J. <u>and</u> Davenport, J. L.: <u>The impact of tourism and personal leisure transport on coastal environments: A review</u> , <u>Estuarine, Coastal and Shelf Science</u> , <u>67</u> , 280–292, <a href="https://doi.org/10.1016/j.ecss.2005.11.026">https://doi.org/10.1016/j.ecss.2005.11.026</a> , <u>2006</u> .	
630	Dawson, D., Shaw, J., <u>and</u> Roland Gehrels, W.: <u>Sea-level rise impacts on transport infrastructure: The notorious case of the coastal railway line at Dawlish, England</u> , <u>Journal of Transport Geography</u> , <u>51</u> , 97–109, <a href="https://doi.org/10.1016/j.jtrangeo.2015.11.009">https://doi.org/10.1016/j.jtrangeo.2015.11.009</a> , <u>2016</u> .	
635	Dawson, R. J., Dickson, M. E., Nicholls, R. J., Hall, J. W., Walkden, M. J. A., Stansby, P. K., Mokrech, M., Richards, J., Zhou, J., Milligan, J., Jordan, A., Pearson, S., Rees, J., Bates, P. D., Koukoulas, S., <u>and</u> Watkinson, A. R.: <u>Integrated analysis of risks of coastal flooding and cliff erosion under scenarios of long term change</u> , <u>Climatic Change</u> , <u>95</u> , 249–288, <a href="https://doi.org/10.1007/s10584-008-9532-8">https://doi.org/10.1007/s10584-008-9532-8</a> , <u>2009</u> .	
635	De Louw, P. G. B., Eeman, S., Siemon, B., Voortman, B. R., Gunnink, J., Van Baaren, E. S., <u>and</u> Oude Essink, G. H. P.: <u>Shallow rainwater lenses in deltaic areas with saline seepage</u> , <u>Hydrol. Earth Syst. Sci.</u> , <u>15</u> , 3659–3678, <a href="https://doi.org/10.5194/hess-15-3659-2011">https://doi.org/10.5194/hess-15-3659-2011</a> , <u>2011</u> .	
635	Delsman, J. R.: <u>Saline groundwater- surface water interaction in coastal lowlands</u> , IOS Press BV, <u>Amsterdam</u> , <u>185 pp.</u> , <u>2015</u> .	

785	Delsman, J. R., Van Baaren, E. S., Siemon, B., Dabekaussen, W., Karaoulis, M. C., Pauw, P. S., Vermaas, T., Bootsma, H., De Louw, P. G. B., Gunnink, J. L., Dubelaar, C. W., Menkovic, A., Steuer, A., Meyer, U., Revil, A., and Oude Essink, G. H. P.: Large-scale, probabilistic salinity mapping using airborne electromagnetics for groundwater management in Zeeland, the Netherlands, <i>Environ. Res. Lett.</i> , <b>13</b> , 084011, <a href="https://doi.org/10.1088/1748-9326/aad19e">https://doi.org/10.1088/1748-9326/aad19e</a> , 2018.	Deleted: &...nd Oude Essink, G. H. P. (2018)....: Large-scale, probabilistic salinity mapping using airborne electromagnetics for groundwater management in Zeeland, the Netherlands. <i>Environmental Research Letters</i> , ... [151] Deleted: (8).... 084011.... <a href="https://doi.org/10.1088/1748-9326/aad19e">https://doi.org/10.1088/1748-9326/aad19e</a> ... [152] Formatted: Font: Not Italic
790	Delsman, J. R., Mulder, T., Romero Verastegui, B., Bootsma, H., Zitman, P., Huizer, S., and Oude Essink, G. H. P.: Reproducible construction of a high-resolution national variable-density groundwater salinity model for the Netherlands, <i>Environmental Modelling &amp; Software</i> , <b>164</b> , 105683, <a href="https://doi.org/10.1016/j.envsoft.2023.105683">https://doi.org/10.1016/j.envsoft.2023.105683</a> , 2023.	Deleted: &...nd Van-Wierst, S. (2015)....: Coastal Flood Assessment Based on Field Debris Measurements and Wave Runup Empirical Model, <i>J. Mar. Sci. Eng.</i> , <b>3</b> , 560–590, <a href="https://doi.org/10.3390/jmse3030560">https://doi.org/10.3390/jmse3030560</a> , 2015. ... [153] Deleted: (3).... 560–590. ... [154] Formatted: Font: Not Italic
790	Didier, D., Bernatchez, P., Boucher-Brossard, G., Lambert, A., Fraser, C., Barnett, R., and Van-Wierst, S.: Coastal Flood Assessment Based on Field Debris Measurements and Wave Runup Empirical Model, <i>J. Mar. Sci. Eng.</i> , <b>3</b> , 560–590, <a href="https://doi.org/10.3390/jmse3030560">https://doi.org/10.3390/jmse3030560</a> , 2015.	Deleted: &...nd Kiattisimkul, W. (1996)....: Issues, impacts, and implications of shrimp aquaculture in Thailand, <i>Environmental Management</i> , <b>20</b> , 649–666, <a href="https://doi.org/10.1007/BF01204137">https://doi.org/10.1007/BF01204137</a> , 1996. ... [156] Formatted: Font: Not Italic ... [157]
795	Dierberg, F. E. and Kiattisimkul, W.: Issues, impacts, and implications of shrimp aquaculture in Thailand, <i>Environmental Management</i> , <b>20</b> , 649–666, <a href="https://doi.org/10.1007/BF01204137">https://doi.org/10.1007/BF01204137</a> , 1996.	Formatted: Font: Not Italic ... [155] Deleted: (5).... 649–666. ... [158]
795	Dillon, P., Stuyfzand, P., Grischek, T., Luria, M., Pyne, R. D. G., Jain, R. C., Bear, J., Schwarz, J., Wang, W., Fernandez, E., Stefan, C., Pettenati, M., Van Der Gun, J., Sprenger, C., Massmann, G., Scanlon, B. R., Xanke, J., Jokela, P., Zheng, Y., Rossetto, R., Shamrukh, M., Pavelic, P., Murray, E., Ross, A., Bonilla Valverde, J. P., Palma Nava, A., Ansemes, N., Posavec, K., Ha, K., Martin, R., and Sapiano, M.: Sixty years of global progress in managed aquifer recharge, <i>Hydrogeol J.</i> , <b>27</b> , 1–30, <a href="https://doi.org/10.1007/s10040-018-1841-z">https://doi.org/10.1007/s10040-018-1841-z</a> , 2019.	Deleted: &...nd Rossetto, R., Shamrukh, M., Pavelic, P., Murray, E., Ross, A., Bonilla Valverde, J. P., Palma Nava, A., Ansemes, N., Posavec, K., Ha, K., Martin, R., and Sapiano, M. (2019)....: Sixty years of global progress in managed aquifer recharge, <i>Hydrogeol J.</i> , <b>27</b> , 1–30. ... [159] Formatted: Font: Not Italic ... [160]
800	Dotet, G., Melet, A., Arduhin, F., Bertin, X., Idier, D., and Almar, R.: The Contribution of Wind-Generated Waves to Coastal Sea-Level Changes, <i>Surveys in Geophysics</i> , <b>40</b> , 1563–1601, <a href="https://doi.org/10.1007/s10712-019-09557-5">https://doi.org/10.1007/s10712-019-09557-5</a> , 2019.	Deleted: &...nd Almar, R. (2019)....: The Contribution of Wind-Generated Waves to Coastal Sea-Level Changes, <i>Surveys in Geophysics</i> , <b>40</b> , 1563–1601. ... [161] Deleted: (6).... 1563–1601. ... [163] Formatted: Font: Not Italic ... [162]
805	Dodman, D., Hayward, B., Pelling, M., Castan Broto, V., Chow, W., Chu, E., Dawson, R., Khirfan, L., McPhearson, T., Prakash, A., Zheng, Y., and Ziervogel, G.: Cities, Settlements, and Key Infrastructure, in: <i>Climate Change 2022: Impacts, Adaptation and Vulnerability. Contribution of Working Group II to the Sixth Assessment Report of the Intergovernmental Panel on Climate Change</i> , edited by: Pörtner, H.-O., Roberts, C. D., Tignor, M., Poloczanska, E., Mintenbeck, K., Alegria, A., Craig, M., Langsdorf, S., Lösschke, S., Möller, V., Okem, A., and Rama, B., Cambridge, UK and New York, NY, USA, 2233–2272, 2022.	Deleted: &...nd Ziervogel, G. (2022)....: Cities, Settlements, and Key Infrastructure, in: <i>Climate Change 2022: Impacts, Adaptation and Vulnerability. Contribution of Working Group II to the Sixth Assessment Report of the Intergovernmental Panel on Climate Change</i> , edited by: Pörtner, H.-O., Roberts, C. D., Tignor, M., Poloczanska, E., Mintenbeck, K., Alegria, A., Craig, M., Langsdorf, S., Lösschke, S., Möller, V., Okem, A., and Rama, B., Cambridge, UK and New York, NY, USA, 2233–2272. ... [164] Formatted: Font: Not Italic ... [165] Deleted: &...nd Westbrook, G. (2013)....: Impacts of climate change on coastal flooding, <i>MCCIP Sci. Rev.</i> , <b>2013</b> , 8 pages, <a href="https://doi.org/10.14465/2013.ARC22.211-218">https://doi.org/10.14465/2013.ARC22.211-218</a> , 2013. ... [166] Deleted: Science Review ... [166] Formatted: Font: Not Italic ... [166] Formatted: Font: Not Italic ... [166]
810	Donovan, B., Horsburgh, K., Ball, T., and Westbrook, G.: Impacts of climate change on coastal flooding, <i>MCCIP Sci. Rev.</i> , <b>2013</b> , 8 pages, <a href="https://doi.org/10.14465/2013.ARC22.211-218">https://doi.org/10.14465/2013.ARC22.211-218</a> , 2013.	Deleted: &...nd Geological Survey of Denmark and Greenland (GEUS): Saltwater intrusion in Denmark, <i>BGM</i> , <b>133</b> , <a href="https://doi.org/10.21701/bolgeomin/133.1/002">https://doi.org/10.21701/bolgeomin/133.1/002</a> , 2022. ... [168] Formatted: Font: Not Italic ... [167] Deleted: (1).... <a href="https://doi.org/10.21701/bolgeomin/133.1/002">https://doi.org/10.21701/bolgeomin/133.1/002</a> . ... [169] Formatted: Font: Not Italic ... [169]
815	Duque, C., Meyer, R., University of Copenhagen (Denmark), Sonnenborg, T. O., and Geological Survey of Denmark and Greenland (GEUS): Saltwater intrusion in Denmark, <i>BGM</i> , <b>133</b> , <a href="https://doi.org/10.21701/bolgeomin/133.1/002">https://doi.org/10.21701/bolgeomin/133.1/002</a> , 2022.	Formatted: Font: Not Italic ... [170] Deleted: &...nd Kuijken, W. (2014)....: Economically Efficient Standards to Protect the Netherlands Against Flooding, <i>Interfaces</i> , <b>44</b> , 7–21, <a href="https://doi.org/10.1287/inte.2013.0721">https://doi.org/10.1287/inte.2013.0721</a> , 2014. ... [172] Deleted: (1).... 7–21. ... [172] Formatted: Font: Not Italic ... [171] Deleted: &...nd Ward, P. J. (2020)....: The effect of surge on riverine flood hazard and impact in deltas globally, <i>Environ. Res. Lett.</i> , <b>15</b> , 104007, <a href="https://doi.org/10.1088/1748-9326/ab8ca6">https://doi.org/10.1088/1748-9326/ab8ca6</a> , 2020. ... [173] Deleted: (10).... 104007. ... [174] Formatted: Font: Not Italic ... [174]
815	Eijgenraam, C., Kind, J., Bak, C., Brekelmans, R., den Hertog, D., Duits, M., Roos, K., Vermeer, P., and Kuijken, W.: Economically Efficient Standards to Protect the Netherlands Against Flooding, <i>Interfaces</i> , <b>44</b> , 7–21, <a href="https://doi.org/10.1287/inte.2013.0721">https://doi.org/10.1287/inte.2013.0721</a> , 2014.	Deleted: &...nd Ward, P. J. (2020)....: The effect of surge on riverine flood hazard and impact in deltas globally, <i>Environ. Res. Lett.</i> , <b>15</b> , 104007, <a href="https://doi.org/10.1088/1748-9326/ab8ca6">https://doi.org/10.1088/1748-9326/ab8ca6</a> , 2020. ... [173] Deleted: (10).... 104007. ... [174] Formatted: Font: Not Italic ... [174]
815	Eilander, D., Couason, A., Ikeuchi, H., Muis, S., Yamazaki, D., Winsemius, H. C., and Ward, P. J.: The effect of surge on riverine flood hazard and impact in deltas globally, <i>Environ. Res. Lett.</i> , <b>15</b> , 104007, <a href="https://doi.org/10.1088/1748-9326/ab8ca6">https://doi.org/10.1088/1748-9326/ab8ca6</a> , 2020.	Deleted: &...nd Bierkens, M. F. P. (2022)....: Sustainability of fresh groundwater resources in fifteen major deltas around the world, <i>Environmental Research Letters</i> , <b>17</b> , 125001, <a href="https://doi.org/10.1088/1748-9326/aca16c">https://doi.org/10.1088/1748-9326/aca16c</a> , 2022. ... [175] Deleted: (12).... 125001. ... [177] Formatted: Font: Not Italic ... [176]
815	van Engelen, J., Essink, G. H. P. O., and Bierkens, M. F. P.: Sustainability of fresh groundwater resources in fifteen major deltas around the world, <i>Environmental Research Letters</i> , <b>17</b> , 125001, <a href="https://doi.org/10.1088/1748-9326/aca16c">https://doi.org/10.1088/1748-9326/aca16c</a> , 2022.	Deleted: &...nd Bierkens, M. F. P. (2022)....: Sustainability of fresh groundwater resources in fifteen major deltas around the world, <i>Environmental Research Letters</i> , <b>17</b> , 125001, <a href="https://doi.org/10.1088/1748-9326/aca16c">https://doi.org/10.1088/1748-9326/aca16c</a> , 2022. ... [175] Deleted: (12).... 125001. ... [177] Formatted: Font: Not Italic ... [176]



935 Environment Agency: Thames Estuary 2100: 10-Year Review – Technical Monitoring Report, 2021.

European Commission: Towards an EU research and innovation policy agenda for nature-based solutions & re-naturing cities – Final report of the Horizon 2020 expert group on “Nature-based solutions and re-naturing cities,” 2015.

940 EUROSION: Living with coastal erosion in Europe: Sediment and Space for Sustainability. PART II: Maps and Statistics. Final Report of the Project ‘Coastal erosion - Evaluation of the need for action’, Directorate General Environment. European Commission., 2004.

Feagin, R. A., Furman, M., Salgado, K., Martinez, M. L., Innocenti, R. A., Eubanks, K., Figlus, J., Huff, T. P., Sigren, J., and Silva, R.: The role of beach and sand dune vegetation in mediating wave run up erosion, *Estuarine, Coastal and Shelf Science*, 219, 97–106, <https://doi.org/10.1016/j.ecss.2019.01.018>, 2019.

945 Ferguson, G. and Gleeson, T.: Vulnerability of coastal aquifers to groundwater use and climate change, *Nature Clim Change*, 2, 342–345, <https://doi.org/10.1038/nclimate1413>, 2012.

Ferrarin, C., Tomasin, A., Bajo, M., Petrizzo, A., and Umgiesser, G.: Tidal changes in a heavily modified coastal wetland, *Continental Shelf Research*, 101, 22–33, <https://doi.org/10.1016/j.csr.2015.04.002>, 2015.

Ferrarin, C., Lionello, P., Orlic, M., Raicich, F., and Salvadori, G.: Venice as a paradigm of coastal flooding under multiple compound drivers, *Scientific Reports*, 12, 5754, <https://doi.org/10.1038/s41598-022-09652-5>, 2022.

950 Ferreira, Ó., Kupfer, S., and Costas, S.: Implications of sea-level rise for overwash enhancement at South Portugal, *Natural Hazards*, 109, 2221–2239, <https://doi.org/10.1007/s11069-021-04917-0>, 2021.

Gallop, S. L., Bosserelle, C., Pattiaratchi, C., and Eliot, I.: Rock topography causes spatial variation in the wave, current and beach response to sea breeze activity, *Marine Geology*, 290, 29–40, <https://doi.org/10.1016/j.margeo.2011.10.002>, 2011.

955 Galluccio, G., Bisaro, A., Fiorini Beckauser, E., Biancardi Aleu, R., Hinkel, J., Casas, M. F., Espin, O., Vafeidis, A. T., and Campostrini, P.: Sea Level Rise in Europe: Adaptation Measures and Decision Making Principles, *State Planet Discuss. [preprint]*, <https://doi.org/10.5194/sp-2023-35>, in review, 2024.

Ganguli, P. and Merz, B.: Extreme Coastal Water Levels Exacerbate Fluvial Flood Hazards in Northwestern Europe, *Sci Rep.*, 9, 13165, <https://doi.org/10.1038/s41598-019-49822-6>, 2019a.

960 Ganguli, P. and Merz, B.: Trends in Compound Flooding in Northwestern Europe During 1901–2014, *Geophys. Res. Lett.*, 46, 10810–10820, <https://doi.org/10.1029/2019GL084220>, 2019b.

Ganguli, P., Paprotny, D., Hasan, M., Güntner, A., and Merz, B.: Projected Changes in Compound Flood Hazard From Riverine and Coastal Floods in Northwestern Europe, *Earth’s Future*, 8, <https://doi.org/10.1029/2020EF001752>, 2020.

965 Gharagozlou, A., Dietrich, J. C., Karanci, A., Luetlich, R. A., and Overton, M. F.: Storm-driven erosion and inundation of barrier islands from dune-to region-scales, *Coastal Engineering*, 158, 103674, <https://doi.org/10.1016/j.coastaleng.2020.103674>, 2020.

Glavovic, B., Dawson, R., Chow, W., Garschagen, M., Haasnoot, M., Singh, C., and Thomas, A.: Cross-Chapter Paper 2: Cities and Settlements by the Sea, in: *Climate Change 2022: Impacts, Adaptation and Vulnerability*. Working group II contribution to the sixth Assessment Report of the Intergovernmental Panel on Climate Change, 2022.

Formatted	[178]
Deleted:	(2021).
Deleted:	—
Formatted	[179]
Formatted	[180]
Deleted:	Environment Agency, London, UK
Deleted:	Eslami, S., Hoekstra, P., Minderhoud, P. S. J.
Formatted	[181]
Formatted	[182]
Deleted:	” <a href="https://data.europa.eu/doi/10.2777/479582">https://data.europa.eu/doi/10.2777/479582</a>
Deleted:	(2004).
Deleted:	1 - Major findings
Deleted:	Policy Recommendations
Formatted	[183]
Formatted	[184]
Deleted:	EUROSION project.
Formatted	[185]
Formatted	[186]
Deleted:	&...nd Silva, R. (2019)....: The role of beach ar
Formatted	[187]
Formatted	[188]
Deleted:	.
Deleted:	., &... and Gleeson, T. (2012)....: Vulnerability
Deleted:	Climate
Formatted	[190]
Formatted	[191]
Deleted:	(5).... 342–345.
Moved (insertion) [3]	
Deleted:	&...nd Salvadori, G. (2022)....: Venice as a par
Formatted	[194]
Formatted	[193]
Deleted:	(1).... 5754.
Formatted	[196]
Formatted	[195]
Moved up [3]:	Ferrarin, C., Tomasin, A., Bajo, M., Petrizzo,
Deleted:	& Umgiesser, G. (2015). Tidal changes in a l
Formatted	[197]
Formatted	[198]
Deleted:	(3).... 2221–2239.
Formatted	[199]
Deleted:	&...nd Eliot, I. (2011)....: Rock topography cau
Deleted:	(1–4).... 29–40.
Formatted	[200]
Deleted:	(1).... 13165.
Formatted	[201]
Deleted:	Beckhauser...iorini Beckauser, E. F.,..., Bianca
Formatted	[203]
Deleted:	of the
Deleted:	submitted
Formatted	[204]
Formatted	[205]
Deleted:	., &... and Merz, B. (2019a)....: Extreme Coast
Formatted	[206]
Deleted:	(1).... 13165.
Formatted	[208]
Formatted	[207]
Deleted:	., &... and Merz, B. (2019b)....: Trends in Com
Formatted	[209]
Deleted:	(19).... 10810–10820.
Formatted	[211]
Formatted	[210]
Deleted:	&...nd Merz, B. (2020)....: Projected Changes
Formatted	[212]
Deleted:	(11).
Formatted	[213]
Deleted:	&...nd Overton, M. F. (2020)....: Storm-driven
Formatted	[214]
Deleted:	.
Formatted	[215]
Deleted:	Gilbert, S. and Horner, R. (1986) The Thame
Formatted	[216]

115 Global Commission on Adaptation. *Adapt Now: A Global Call for Leadership on Climate Resilience*. Washington, DC: World Resources Institute. <https://openknowledge.worldbank.org/handle/10986/32362> License: CC BY 4.0 International. 2019.

Granger, C. W. J. Estimating the probability of flooding on a tidal river, in: *Essays in econometrics: Collected Papers of Clive W. J. Granger Volume 1, Spectral Analysis, Seasonality, Nonlinearity, Methodology, and Forecasting*, Cambridge University Press, USA, 355–365, 2001.

120 Grases, A., Gracia, V., García-León, M., Lin-Ye, J., and Sierra, J. P.: Coastal Flooding and Erosion under a Changing Climate: Implications at a Low-Lying Coast (Ebro Delta), *Water*, 12, 346, <https://doi.org/10.3390/w12020346>, 2020.

Green, T. R., Taniguchi, M., Kooi, H., Gurdak, J. J., Allen, D. M., Hiscock, K. M., Treidel, H., and Aureli, A.: Beneath the surface of global change: Impacts of climate change on groundwater, *Journal of Hydrology*, 405, 532–560, <https://doi.org/10.1016/j.jhydrol.2011.05.002>, 2011.

125 Grilli, A., Spaulding, M. L., Oakley, B. A., and Damon, C.: Mapping the coastal risk for the next century, including sea level rise and changes in the coastline: application to Charlestown RI, USA, *Nat Hazards*, 88, 389–414, <https://doi.org/10.1007/s11069-017-2871-x>, 2017.

Haasnoot, M., Kwadijk, J., Alphen, J. van, Bars, D. L., Diermanse, F., Spek, A. van der, Essink, G. O., Delsman, J., and Mens, M.: Adaptation to uncertain sea-level rise; how uncertainty in Antarctic mass-loss impacts the coastal adaptation strategy of the Netherlands, <https://doi.org/10.1088/1748-9326/ab666c>, 2020.

130 Haigh, I. D., Eliot, M., and Pattiaratchi, C.: Global influences of the 18.61 year nodal cycle and 8.85 year cycle of lunar perigee on high tidal levels, *Journal of Geophysical Research*, 116, C06025, <https://doi.org/10.1029/2010JC006645>, 2011.

Haigh, I. D., Wadey, M. P., Gallop, S. L., Loehr, H., Nicholls, R. J., Horsburgh, K., Brown, J. M., and Bradshaw, F.: A user-friendly database of coastal flooding in the United Kingdom from 1915–2014, *Scientific Data*, 2, 150021, <https://doi.org/10.1038/sdata.2015.21>, 2015.

135 Haigh, I. D., Ozsoy, O., Wadey, M. P., Nicholls, R. J., Gallop, S. L., Wahl, T., and Brown, J. M.: An improved database of coastal flooding in the United Kingdom from 1915 to 2016, *Scientific Data*, 4, 170100, <https://doi.org/10.1038/sdata.2017.100>, 2017.

Haigh, I. D., Pickering, M. D., Green, J. A. M., Arbic, B. K., Arns, A., Dangendorf, S., Hill, D. F., Horsburgh, K., Howard, T., Idier, D., Jay, D. A., Jänicke, L., Lee, S. B., Müller, M., Schindelegger, M., Talke, S. A., Wilmes, S., and Woodworth, P. L.: 'The Tides They Are A-Changin': A Comprehensive Review of Past and Future Nonastronomical Changes in Tides, Their Driving Mechanisms, and Future Implications, *Reviews of Geophysics*, 58, <https://doi.org/10.1029/2018RG000636>, 2020.

Haigh, I. D., Nicholls, R. J., Penning-Rowsell, E. C., and Sayers, P.: Climate change impacts on coastal flooding relevant to the UK and Ireland, *MCCIP Rolling Evidence Updates*, 18 pages, <https://doi.org/10.14465/2022.REU02.CFL>, 2022.

145 Hall, A. E., Herbert, R. J. H., Britton, J. R., Boyd, I. M., and George, N. C.: Shelving the Coast With Vertipools: Retrofitting Artificial Rock Pools on Coastal Structures as Mitigation for Coastal Squeeze, *Frontiers in Marine Science*, 6, 456, <https://doi.org/10.3389/fmars.2019.00456>, 2019.

Hallegatte, S., Green, C., Nicholls, R. J., and Corfee-Morlot, J.: Future flood losses in major coastal cities, *Nature Climate Change*, 3, 802–806, 2013.

- Deleted: . (2019).
- Deleted: Now
- Formatted (... [218])
- Formatted (... [219])
- Deleted: Https
- Deleted: . Washington, DC: World Resources Institute
- Formatted (... [220])
- Deleted: . (2001)....: Estimating the probability of floodi (... [221])
- Formatted (... [222])
- Deleted: (pp. 355–365).
- Deleted: &...nd Sierra, J. P. (2020)....: Coastal Flooding (... [223])
- Deleted: (2).... 346. (... [225])
- Formatted (... [224])
- Deleted: &...nd Aureli, A. (2011)....: Beneath the surfac (... [226])
- Deleted: (3–4).... 532–560. (... [228])
- Formatted (... [227])
- Deleted: &...nd Damon, C. (2017)....: Mapping the coas (... [229])
- Deleted: (1).... 389–414. (... [231])
- Formatted (... [230])
- Deleted: Guan, S., Sirianni, H., Wang, G., and Zhu, Z. (... [232])
- Formatted (... [233])
- Deleted: .
- Deleted: &...nd Pattiaratchi, C. (2011)....: Global influet (... [234])
- Deleted: (C6).... C06025. (... [236])
- Formatted (... [235])
- Moved (insertion) [4]
- Deleted: Haigh, I. D., Nicholls, R. J., Penning-Rowsell... (... [237])
- Deleted: &...nd Brown, J. M. (2017)....: An improved d (... [238])
- Deleted: (1).... 170100. (... [240])
- Formatted (... [239])
- Deleted: &...nd Woodworth, P. L. (2020)....: The Tides (... [241])
- Deleted: (1).
- Formatted (... [242])
- Moved up [4]: Haigh, I. D., Wadey, M. P., Gallop, S. L., Loehr, (... [243])
- Deleted: & Bradshaw...aigh, I. D., Nicholls, R. J., Pennit (... [244])
- Deleted: &...nd George, N. C. (2019)....: Shelving the C (... [244])
- Deleted: .
- Formatted (... [245])
- Deleted: &...nd Corfee-Morlot, J. (2013)....: Future floo (... [246])
- Formatted (... [247])

	Hansen, J. E. and Barnard, P. L.: Sub-weekly to interannual variability of a high-energy shoreline, <i>Coastal Engineering</i> , <b>57</b> , 959–972, <a href="https://doi.org/10.1016/j.coastaleng.2010.05.011">https://doi.org/10.1016/j.coastaleng.2010.05.011</a> , 2010.	<b>Deleted:</b> , &... and Barnard, P. L. (2010)....: Sub-weekl... [248] <b>Deleted:</b> (11–12),... 959–972. [250] <b>Formatted</b> [249]
285	Harley, M. D., Turner, I. L., Short, A. D., and Ranasinghe, R.: Assessment and integration of conventional, RTK-GPS and image-derived beach survey methods for daily to decadal coastal monitoring, <i>Coastal Engineering</i> , <b>58</b> , 194–205, <a href="https://doi.org/10.1016/j.coastaleng.2010.09.006">https://doi.org/10.1016/j.coastaleng.2010.09.006</a> , 2011.	<b>Deleted:</b> &...nd Ranasinghe, R. (2011)....: Assessment a... [251] <b>Deleted:</b> (2),... 194–205. [253] <b>Formatted</b> [252]
	He, F. I. and MacGregor, G. A.: Salt reduction lowers cardiovascular risk: meta-analysis of outcome trials, <i>The Lancet</i> , <b>378</b> , 380–382, <a href="https://doi.org/10.1016/S0140-6736(11)61174-4">https://doi.org/10.1016/S0140-6736(11)61174-4</a> , 2011.	<b>Deleted:</b> , &... and MacGregor, G. A. (2011)....: Salt re... [254] <b>Deleted:</b> (9789),... 380–382. [256] <b>Formatted</b> [255]
290	Heinrich, P., Hagemann, S., Weisse, R., and Gaslikova, L.: Changes in compound flood event frequency in northern and central Europe under climate change, <i>Front. Clim.</i> , <b>5</b> , 1227613, <a href="https://doi.org/10.3389/fclim.2023.1227613">https://doi.org/10.3389/fclim.2023.1227613</a> , 2023a.	<b>Deleted:</b> &...nd Gaslikova, L. (2023)....: Compound flo... [258] <b>Formatted</b> [257]
	Heinrich, P., Hagemann, S., Weisse, R., Schrum, C., Daewel, U., and Gaslikova, L.: Compound flood events: analysing the joint occurrence of extreme river discharge events and storm surges in northern and central Europe, <i>Nat. Hazards Earth Syst. Sci.</i> , <b>23</b> , 1967–1985, <a href="https://doi.org/10.5194/nhess-23-1967-2023">https://doi.org/10.5194/nhess-23-1967-2023</a> , 2023b.	<b>Deleted:</b> and [259] <b>Deleted:</b> System Sciences, [260] <b>Formatted</b> [259] <b>Formatted</b> [260]
295	Hendry, A., Haigh, I. D., Nicholls, R. J., Winter, H., Neal, R., Wahl, T., Joly-Laugel, A., and Darby, S. E.: Assessing the characteristics and drivers of compound flooding events around the UK coast, <i>Hydrol. Earth Syst. Sci.</i> , <b>23</b> , 3117–3139, <a href="https://doi.org/10.5194/hess-23-3117-2019">https://doi.org/10.5194/hess-23-3117-2019</a> , 2019.	<b>Deleted:</b> (5),... 1967–1985. [262] <b>Formatted</b> [261] <b>Deleted:</b> &...nd Darby, S. E. (2019)....: Assessing the [263] <b>Deleted:</b> System Sciences, [264] <b>Deleted:</b> (7),... 3117–3139. [266] <b>Formatted</b> [264] <b>Formatted</b> [265]
300	Herbert, E. R., Boon, P., Burgin, A. J., Neubauer, S. C., Franklin, R. B., Ardón, M., Hopfensperger, K. N., Lamers, L. P. M., and Gell, P.: A global perspective on wetland salinization: ecological consequences of a growing threat to freshwater wetlands, <i>Ecosphere</i> , <b>6</b> , 1–43, <a href="https://doi.org/10.1890/ES14-00534.1">https://doi.org/10.1890/ES14-00534.1</a> , 2015.	<b>Deleted:</b> &...nd Gell, P. (2015)....: A global perspective [267] <b>Formatted</b> [268] <b>Deleted:</b> &...nd Ye, S. (2021)....: Mapping the global th... [269] <b>Deleted:</b> (6524),... 34–36. [271] <b>Formatted</b> [270]
305	Hewitt, C., Mason, S., and Walland, D.: The Global Framework for Climate Services, <i>Nature Climate Change</i> , <b>2</b> , 831–832, <a href="https://doi.org/10.1038/nclimate1745">https://doi.org/10.1038/nclimate1745</a> , 2012.	<b>Deleted:</b> &...nd Walland, D. (2012)....: The Global Fram... [272] <b>Deleted:</b> (12),... 831–832. [274] <b>Formatted</b> [273] <b>Moved (insertion) [5]</b>
	Hinkel, J., Nicholls, R. J., Tol, R. S. J., Wang, Z. B., Hamilton, J. M., Boot, G., Vafeidis, A. T., McFadden, L., Ganopolski, A., and Klein, R. J. T.: A global analysis of erosion of sandy beaches and sea-level rise: An application of DIVA, <i>Global and Planetary Change</i> , <b>111</b> , 150–158, <a href="https://doi.org/10.1016/j.gloplacha.2013.09.002">https://doi.org/10.1016/j.gloplacha.2013.09.002</a> , 2013.	<b>Formatted</b> [275] <b>Deleted:</b> &...nd Wolff, C. (2021)....: Uncertainty and Bi... [276] <b>Deleted:</b> (7). [277] <b>Formatted</b> [277]
310	Hinkel, J., Feyen, L., Hemer, M., Le Cozannet, G., Lincke, D., Marcos, M., Mentaschi, L., Merkens, J. L., de Moel, H., Muis, S., Nicholls, R. J., Vafeidis, A. T., van de Wal, R. S. W., Vousdoukas, M. I., Wahl, T., Ward, P. J., and Wolff, C.: Uncertainty and Bias in Global to Regional Scale Assessments of Current and Future Coastal Flood Risk, <i>Earth's Future</i> , <b>9</b> , <a href="https://doi.org/10.1029/2020EF001882">https://doi.org/10.1029/2020EF001882</a> , 2021.	<b>Formatted</b> [275] <b>Deleted:</b> &...nd Wolff, C. (2021)....: Uncertainty and Bi... [276] <b>Deleted:</b> (7). [277] <b>Formatted</b> [277]
315	Holman, R. A. and Stanley, J.: The history and technical capabilities of Argus, <i>Coastal Engineering</i> , <b>54</b> , 477–491, <a href="https://doi.org/10.1016/j.coastaleng.2007.01.003">https://doi.org/10.1016/j.coastaleng.2007.01.003</a> , 2007.	<b>Moved up [5]:</b> Hinkel, J., Nicholls, R. J., Tol, R. S. J., Wang, [278] <b>Deleted:</b> & Klein, R. J. T. (2013). A global analysis of... [278] <b>Deleted:</b> (6–7),... 477–491. [280] <b>Formatted</b> [279] <b>Deleted:</b> &...nd MacDonald, D. G. (2015)....: Mixing an... [281] <b>Formatted</b> [282] <b>Deleted:</b> Mechanics, [283] <b>Deleted:</b> (1),... 569–594. [284] <b>Formatted</b> [283]
	Horner-Devine, A. R., Hetland, R. D., and MacDonald, D. G.: Mixing and Transport in Coastal River Plumes, <i>Annu. Rev. Fluid Mech.</i> , <b>47</b> , 569–594, <a href="https://doi.org/10.1146/annurev-fluid-010313-141408">https://doi.org/10.1146/annurev-fluid-010313-141408</a> , 2015.	<b>Formatted</b> [279] <b>Deleted:</b> &...nd MacDonald, D. G. (2015)....: Mixing an... [281] <b>Formatted</b> [282] <b>Deleted:</b> Mechanics, [283] <b>Deleted:</b> (1),... 569–594. [284] <b>Formatted</b> [283]

445	Horsburgh, K. J. and Wilson, C.: Tide-surge interaction and its role in the distribution of surge residuals in the North Sea, <i>J. Geophys. Res.</i> , <b>112</b> , 2006JC004033, <a href="https://doi.org/10.1029/2006JC004033">https://doi.org/10.1029/2006JC004033</a> , 2007.	Deleted: ., &... and Wilson, C. (2007).... Tide-surge int (... [285]) Deleted: (C8),... 2006JC004033. (... [287]) Formatted (... [286]) Deleted: &...nd Yu, X. (2022).... Impacts of Coastal Sh (... [288])
	Hou, Y., Yang, J., Russoniello, C. J., Zheng, T., Wu, M., and Yu, X.: Impacts of Coastal Shrimp Ponds on Saltwater Intrusion and Submarine Groundwater Discharge, <i>Water Resources Research</i> , <b>58</b> , <a href="https://doi.org/10.1029/2021WR031866">https://doi.org/10.1029/2021WR031866</a> , 2022.	Deleted: (7). Formatted (... [289]) Deleted: . (2011).... Future demographic change and its (... [290])
	Hugo, G.: Future demographic change and its interactions with migration and climate change, <i>Global Environmental Change</i> , <b>21</b> , S21–S33, <a href="https://doi.org/10.1016/j.gloenvcha.2011.09.008">https://doi.org/10.1016/j.gloenvcha.2011.09.008</a> , 2011.	Formatted (... [291]) Deleted: . Deleted: &...nd Bierkens, M. F. P. (2016).... Fresh grou (... [292])
450	Huizer, S., Oude Essink, G. H. P., and Bierkens, M. F. P.: Fresh groundwater resources in a large sand replenishment, <i>Hydrol. Earth Syst. Sci.</i> , <b>20</b> , 3149–3166, <a href="https://doi.org/10.5194/hess-20-3149-2016">https://doi.org/10.5194/hess-20-3149-2016</a> , 2016.	Formatted (... [293]) Deleted: <i>System Sciences</i> , Deleted: (8),... 3149–3166. (... [295])
	Hurrell, J. W.: Decadal Trends in the North Atlantic Oscillation: Regional Temperatures and Precipitation, <i>Science</i> , <b>269</b> , 676–679, <a href="https://doi.org/10.1126/science.269.5224.676">https://doi.org/10.1126/science.269.5224.676</a> , 1995.	Formatted (... [294]) Deleted: . (1995).... Decadal Trends in the North Atlant (... [296])
455	Idier, D., Paris, F., Cozannet, G. L., Boulahya, F., and Dumas, F.: Sea-level rise impacts on the tides of the European Shelf, <i>Continental Shelf Research</i> , <b>137</b> , 56–71, <a href="https://doi.org/10.1016/j.csr.2017.01.007">https://doi.org/10.1016/j.csr.2017.01.007</a> , 2017.	Deleted: (5224),... 676–679. (... [298]) Formatted (... [297]) Deleted: &...nd Pickering, M. D. (2019).... Interactions (... [300])
	Idier, D., Bertin, X., Thompson, P., and Pickering, M. D.: Interactions Between Mean Sea Level, Tide, Surge, Waves and Flooding: Mechanisms and Contributions to Sea Level Variations at the Coast, <i>Surveys in Geophysics</i> , <b>40</b> , 1603–1630, <a href="https://doi.org/10.1007/s10712-019-09549-5">https://doi.org/10.1007/s10712-019-09549-5</a> , 2019.	Formatted (... [299]) Deleted: (6),... 1603–1630. (... [302])
460	Jrazaoui Apecechea, M., Melet, A., and Armaroli, C.: Towards a pan-European coastal flood awareness system: Skill of extreme sea-level forecasts from the Copernicus Marine Service, <i>Frontiers in Marine Science</i> , <b>9</b> , 1091844, <a href="https://doi.org/10.3389/fmars.2022.1091844">https://doi.org/10.3389/fmars.2022.1091844</a> , 2023.	Formatted (... [301]) Deleted: Idier, D., Paris, F., Cozannet, G. L., Boulahya (... [303]) Deleted: .... <a href="https://doi.org/10.3389/fmars.2022.1091844">https://doi.org/10.3389/fmars.2022.1091844</a> (... [305])
	Jackson, L., and Devadason, C. A.: Climate Change, Flooding and Mental Health. Report from the Secretariat of the Rockefeller Foundation Economic Council on Planetary Health, 2019.	Formatted (... [304]) Deleted: ., &... and Devadason, C. A. (2019). (... [306])
465	Jiménez, J. A., Osorio, A., Marino-Tapia, I., Davidson, M., Medina, R., Kroon, A., Archetti, R., Ciavola, P., and Aarnikhof, S. G. J.: Beach recreation planning using video-derived coastal state indicators, <i>Coastal Engineering</i> , <b>54</b> , 507–521, <a href="https://doi.org/10.1016/j.coastaleng.2007.01.012">https://doi.org/10.1016/j.coastaleng.2007.01.012</a> , 2007.	Formatted (... [307]) Deleted: <a href="https://www.planetaryhealth.ox.ac.uk/wp-">https://www.planetaryhealth.ox.ac.uk/wp-</a> (... [308]) Deleted: &...nd Aarnikhof, S. G. J. (2007).... Beach rec (... [309])
	Ketabchi, H., and Jahangir, M. S.: Influence of aquifer heterogeneity on sea level rise-induced seawater intrusion: A probabilistic approach, <i>Journal of Contaminant Hydrology</i> , <b>236</b> , 103753, <a href="https://doi.org/10.1016/j.jconhyd.2020.103753">https://doi.org/10.1016/j.jconhyd.2020.103753</a> , 2021.	Deleted: (6–7),... 507–521. (... [311]) Formatted (... [310]) Deleted: ., &... and Jahangir, M. S. (2021).... Influence (... [312])
470	Ketabchi, H., Mahmoodzadeh, D., Ataie-Ashtiani, B., and Simmons, C. T.: Sea-level rise impacts on seawater intrusion in coastal aquifers: Review and integration, <i>Journal of Hydrology</i> , <b>535</b> , 235–255, <a href="https://doi.org/10.1016/j.jhydrol.2016.01.083">https://doi.org/10.1016/j.jhydrol.2016.01.083</a> , 2016.	Deleted: . Formatted (... [313]) Deleted: &...nd Simmons, C. T. (2016).... Sea-level ris (... [314])
	Kew, S. F., Selten, F. M., Lenderink, G., and Hazeleger, W.: The simultaneous occurrence of surge and discharge extremes for the Rhine delta, <i>Nat. Hazards Earth Syst. Sci.</i> , <b>13</b> , 2017–2029, <a href="https://doi.org/10.5194/nhess-13-2017-2013">https://doi.org/10.5194/nhess-13-2017-2013</a> , 2013.	Deleted: . Formatted (... [315]) Deleted: &...nd Hazeleger, W. (2013).... The simultane (... [316])
475	Khanal, S., Ridder, N., De Vries, H., Terink, W., and Van Den Hurk, B.: Storm surge and extreme river discharge: a compound event analysis using ensemble impact modelling, <i>Catchment hydrology/Modelling approaches</i> , <a href="https://doi.org/10.5194/hess-2018-103">https://doi.org/10.5194/hess-2018-103</a> , 2018.	Deleted: and Deleted: <i>System Sciences</i> , Deleted: (8),... 2017–2029. (... [320])
	Komar, P. D.: Beach Processes and Sedimentation, 2nd ed., Prentice Hall, Upper Saddle River (New Jersey), 544 pp., 1998.	Formatted (... [317]) Formatted (... [318]) Formatted (... [319]) Deleted: &...nd Van Den Hurk, B. (2018). (... [321]) Deleted: A Formatted (... [322]) Formatted (... [323]) Deleted: [Preprint].... Catchment hydrology/Modelling (... [324]) Deleted: . (1998). Deleted: (... 2nd ed., Vol. 54). ...rentice Hall. (... [326]) Formatted (... [325])

Kothuis, B. and Kok, M. (Eds.): *Integral design of multifunctional flood defenses: multidisciplinary approaches & examples*, Delft University Publishers, Delft, 2017.

635 Kroon, A., Larson, M., Möller, I., Yokoki, H., Rozynski, G., Cox, J., and Larroude, P.: Statistical analysis of coastal morphological data sets over seasonal to decadal time scales. *Coastal Engineering*, **55**, 581–600, <https://doi.org/10.1016/j.coastaleng.2007.11.006>, 2008.

Kulp, S. A. and Strauss, B. H.: CoastalDEM: A global coastal digital elevation model improved from SRTM using a neural network. *Remote Sensing of Environment*, **206**, 231–239, <https://doi.org/10.1016/j.rse.2017.12.026>, 2018.

640 Lansu, E. M., Reijers, V. C., Höfer, S., Luijendijk, A., Rietkerk, M., Wassen, M. J., Lammerts, E. J., and Van Der Heide, T.: A global analysis of how human infrastructure squeezes sandy coasts. *Nat. Commun.*, **15**, 432, <https://doi.org/10.1038/s41467-023-44659-0>, 2024.

Larson, M. and Kraus, N. C.: Temporal and spatial scales of beach profile change, Duck, North Carolina. *Marine Geology*, **117**, 75–94, [https://doi.org/10.1016/0025-3227\(94\)90007-8](https://doi.org/10.1016/0025-3227(94)90007-8), 1994.

645 Le Cozannet, G., Lawrence, J., Schoeman, D., Adelekan, I., Cooley, S., Glavovic, B., Haasnoot, M., Harris, R., Kiessling, W., Kopp, R. E., Mukherji, A., Nunn, P., Piepenburg, D., Schmidt, D., Simmons, C. T., Singh, C., Slangen, A. B. A., and Supratid, S.: Cross-Chapter Box SLR: Sea level rise, in: *Climate Change 2022: Impacts, Adaptation and Vulnerability. Working group II contribution to the sixth Assessment Report of the Intergovernmental Panel on Climate Change*, 2022.

650 Le Gal, M., Fernández-Montblanc, T., Montes Perez, J., Souto Ceccon, P. E., Duo, E., Gastal, V., Delbour, S., and Ciavola, P.: A flood map catalogue for integration into a European flood awareness system (ECFAS). <https://doi.org/10.5194/egusphere-egu22-9832>, 2022.

Leaman, C. K., Harley, M. D., Splinter, K. D., Thran, M. C., Kinsela, M. A., and Turner, I. L.: A storm hazard matrix combining coastal flooding and beach erosion. *Coastal Engineering*, **170**, 104001, <https://doi.org/10.1016/j.coastaleng.2021.104001>, 2021.

655 Lee, J. J., Phillips, D. L., and Benson, V. W.: Soil erosion and climate change: Assessing potential impacts and adaptation practices. *Journal of Soil and Water Conservation*, **54**, 529–536, 1999.

Lentz, E. E., Thieler, E. R., Plant, N. G., Stippa, S. R., Horton, R. M., and Gesch, D. B.: Evaluation of dynamic coastal response to sea-level rise modifies inundation likelihood. *Nature Clim. Change*, **6**, 696–700, <https://doi.org/10.1038/nclimate2957>, 2016.

Lerczak, J. A., Geyer, W. R., and Chant, R. J.: Mechanisms Driving the Time-Dependent Salt Flux in a Partially Stratified Estuary. *Journal of Physical Oceanography*, **36**, 2296–2311, <https://doi.org/10.1175/JPO2959.1>, 2006.

660 Lionello, P., Barriopedro, D., Ferrarin, C., Nicholls, R. J., Orlić, M., Raicich, F., Reale, M., Umgiesser, G., Vousdoukas, M., and Zanchettin, D.: Extreme floods of Venice: characteristics, dynamics, past and future evolution (review article). *Natural Hazards and Earth System Sciences*, **21**, 2705–2731, <https://doi.org/10.5194/nhess-21-2705-2021>, 2021.

665 Liu, Q., Trinder, J., and Turner, I. L.: Automatic super-resolution shoreline change monitoring using Landsat archival data: a case study at Narrabeen–Collaroy Beach, Australia. *J. Appl. Remote Sens.*, **11**, 016036, <https://doi.org/10.1117/1.JRS.11.016036>, 2017.

Loáiciga, H. A.: Long-term climatic change and sustainable ground water resources management. *Environ. Res. Lett.*, **4**, 035004, <https://doi.org/10.1088/1748-9326/4/3/035004>, 2009.

Deleted: &...nd Larroude, P. (2008)....: Statistical analy...	[328]
Formatted	[327]
Deleted: (7–8),... 581–600.	[330]
Formatted	[329]
Deleted: ., &... and Strauss, B. H. (2018)....: CoastalDE...	[331]
Deleted: .	[332]
Formatted	[332]
Deleted: &...nd Van Der Heide, T. (2024)....: A global a...	[333]
Deleted: (1),... 432.	[335]
Formatted	[334]
Deleted: ., &... and Kraus, N. C. (1994)....: Temporal an...	[337]
Formatted	[338]
Formatted	[336]
Deleted: (1–4),... 75–94.	[339]
Deleted: &...nd Supratid, S. (2022)....: Cross-Chapter B...	[340]
Formatted	[341]
Deleted: &...nd Ciavola, P. (2022).	[342]
Deleted: ) [Other]...., display.	[344]
Formatted	[343]
Deleted: &...nd Turner, I. L. (2021)....: A storm hazard	[345]
Deleted: .	[346]
Formatted	[346]
Deleted: &...nd Benson, V. W. (1999)....: Soil erosion a...	[347]
Deleted: (3),... 529–536.	[349]
Formatted	[348]
Deleted: &...nd Gesch, D. B. (2016)....: Evaluation of d...	[350]
Deleted: <i>Climate</i>	[351]
Deleted: (7),... 696–700.	[353]
Formatted	[351]
Formatted	[352]
Deleted: &...nd Chant, R. J. (2006)....: Mechanisms Dri...	[354]
Deleted: (12),... 2296–2311.	[356]
Formatted	[355]
Deleted: &...nd Zanchettin, D. (2021)....: Extreme flood...	[357]
Formatted	[358]
Deleted: (8),... 2705–2731.	[359]
Deleted: &...nd Turner, I. L. (2017)....: Automatic super...	[360]
Deleted: <i>Sensing</i>	[361]
Deleted: (1),... 016036.	[363]
Formatted	[361]
Formatted	[362]
Deleted: . (2009)....: Long-term climatic change and sus...	[364]
Deleted: (3),... 035004.	[366]
Formatted	[365]



790	López-Olmédilla, L., Almeida, L. P., de Figueiredo, S. A., Fontán-Bouzas, Á., Silva, P. A., and Alcántara-Carrió, J.: Effect of alongshore sediment supply gradients on projected shoreline position under sea-level rise (northwestern Portuguese coast), <i>Estuarine, Coastal and Shelf Science</i> , <b>271</b> , 107876, <a href="https://doi.org/10.1016/j.ecss.2022.107876">https://doi.org/10.1016/j.ecss.2022.107876</a> , 2022.	Deleted: &...nd Alcántara-Carrió, J. (2022)....: Effect of alongshore sediment supply gradients on projected shoreline position under sea-level rise (northwestern Portuguese coast). (... [367]) Deleted: . Formatted (... [368]) Deleted: &...nd Cooper, J. A. G. (2012)....: Geologically (... [369])
	Loureiro, C., Ferreira, Ó., and Cooper, J. A. G.: Geologically constrained morphological variability and boundary effects on embayed beaches, <i>Marine Geology</i> , <b>329–331</b> , 1–15, <a href="https://doi.org/10.1016/j.margeo.2012.09.010">https://doi.org/10.1016/j.margeo.2012.09.010</a> , 2012.	Deleted: . Formatted (... [370]) Deleted: &...nd Aarninkhof, S. (2018)....: The State of th (... [371])
795	Luijendijk, A., Hagenaars, G., Ranasinghe, R., Baart, F., Donchyts, G., and Aarninkhof, S.: The State of the World's Beaches, <i>Sci Rep</i> , <b>8</b> , 6641, <a href="https://doi.org/10.1038/s41598-018-24630-6">https://doi.org/10.1038/s41598-018-24630-6</a> , 2018.	Deleted: (1).... 6641. (... [372]) Formatted: Font: Not Italic Deleted: &...nd Orfila, A. (2021)....: Coastal Flooding in (... [373])
	Luque, P., Gómez-Pujol, L., Marcos, M., and Orfila, A.: Coastal Flooding in the Balearic Islands During the Twenty-First Century Caused by Sea-Level Rise and Extreme Events, <i>Frontiers in Marine Science</i> , <b>8</b> , 676452, <a href="https://doi.org/10.3389/fmars.2021.676452">https://doi.org/10.3389/fmars.2021.676452</a> , 2021.	Deleted: . Formatted (... [374]) Deleted: Meli, M., Camargo, C. M. L., Olivieri, M., Slan (... [375]) Deleted: (2).... 115–134. (... [376]) Formatted: Font: Not Italic
800	Maas, E. V. and Hoffman, G. I.: Crop Salt Tolerance—Current Assessment, <i>J. Irrig. and Drain. Div.</i> , <b>103</b> , 115–134, <a href="https://doi.org/10.1061/JRCEA4.0001137">https://doi.org/10.1061/JRCEA4.0001137</a> , 1977.	Deleted: &...nd Uhlenbrook, S. (2018)....: Impacts of Se (... [377]) Deleted: (11).... 1690. (... [379]) Formatted (... [378]) Deleted: &...nd Berger, M. (2012)....: Sentinels for scier (... [380]) Formatted (... [381]) Deleted: .
	Mabrouk, M., Jonoski, A., H. P. Oude Essink, G., and Uhlenbrook, S.: Impacts of Sea Level Rise and Groundwater Extraction Scenarios on Fresh Groundwater Resources in the Nile Delta Governorates, Egypt, <i>Water</i> , <b>10</b> , 1690, <a href="https://doi.org/10.3390/w10111690">https://doi.org/10.3390/w10111690</a> , 2018.	Deleted: ., &... and Wakeling, H. (1979)....: FORECAS (... [382]) Deleted: (1).... 31–50. (... [384]) Formatted (... [383]) Deleted: Marcos, M., Rohmer, J., Vousdoukas, M. I., (... [385]) Formatted (... [386]) Deleted: (12).... 8115–8134. (... [387])
805	Malenovský, Z., Rott, H., Cihlar, J., Schaeppman, M. E., García-Santos, G., Fernandes, R., and Berger, M.: Sentinels for science: Potential of Sentinel-1, -2, and -3 missions for scientific observations of ocean, cryosphere, and land, <i>Remote Sensing of Environment</i> , <b>120</b> , 91–101, <a href="https://doi.org/10.1016/j.rse.2011.09.026">https://doi.org/10.1016/j.rse.2011.09.026</a> , 2012.	Deleted: ., &... and Trincardi, F. (2013)....: Man made d (... [389]) Formatted (... [388]) Deleted: &...nd Scott, T. (2022)....: Coastal dune dynam (... [390]) Deleted: . Formatted (... [391]) Deleted: ., &... and Garabedian, S. P. (2007)....: Effects (... [392]) Formatted (... [393]) Deleted: (2).... 209–217. (... [394]) Deleted: ., &... and Colombani, N. (2021)....: The Issue (... [395]) Deleted: (1).... 90. (... [397]) Formatted (... [396])
	Mantz, P. and Wakeling, H.: FORECASTING FLOOD LEVELS FOR JOINT EVENTS OF RAINFALL AND TIDAL SURGE FLOODING USING EXTREME VALUE STATISTICS, <i>Proceedings of the Institution of Civil Engineers</i> , <b>67</b> , 31–50, <a href="https://doi.org/10.1680/icep.1979.2315">https://doi.org/10.1680/icep.1979.2315</a> , 1979.	
810	Marcos, M., Calafat, F. M., Berihuete, Á., and Dangendorf, S.: Long-term variations in global sea level extremes, <i>Journal of Geophysical Research: Oceans</i> , <b>120</b> , 8115–8134, <a href="https://doi.org/10.1002/2015JC011173">https://doi.org/10.1002/2015JC011173</a> , 2015.	
	Marcos, M., Wöppelmann, G., Matthews, A., Ponte, R. M., Birol, F., Arduin, F., Coco, G., Santamaría-Gómez, A., Ballu, V., Testu, L., Chambers, D., and Stopa, J. E.: Coastal Sea Level and Related Fields from Existing Observing Systems, <i>Surveys in Geophysics</i> , <b>40</b> , 1293–1317, <a href="https://doi.org/10.1007/s10712-019-09513-3">https://doi.org/10.1007/s10712-019-09513-3</a> , 2019.	
815	Maselli, V. and Trincardi, F.: Man made deltas, <i>Sci Rep</i> , <b>3</b> , 1926, <a href="https://doi.org/10.1038/srep01926">https://doi.org/10.1038/srep01926</a> , 2013.	
	Masselink, G., Brooks, S., Poate, T., Stokes, C., and Scott, T.: Coastal dune dynamics in embayed settings with sea-level rise – Examples from the exposed and macrotidal north coast of SW England, <i>Marine Geology</i> , <b>450</b> , 106853, <a href="https://doi.org/10.1016/j.margeo.2022.106853">https://doi.org/10.1016/j.margeo.2022.106853</a> , 2022.	
820	Masterson, J. P. and Garabedian, S. P.: Effects of Sea-Level Rise on Ground Water Flow in a Coastal Aquifer System, <i>Ground Water</i> , <b>45</b> , 209–217, <a href="https://doi.org/10.1111/j.1745-6584.2006.00279.x">https://doi.org/10.1111/j.1745-6584.2006.00279.x</a> , 2007.	
	Mastrocicco, M. and Colombani, N.: The Issue of Groundwater Salinization in Coastal Areas of the Mediterranean Region: A Review, <i>Water</i> , <b>13</b> , 90, <a href="https://doi.org/10.3390/w13010090">https://doi.org/10.3390/w13010090</a> , 2021.	

Mazas, F., and Hamm, L.: An event-based approach for extreme joint probabilities of waves and sea levels, *Coastal Engineering*, **122**, 44–59, <https://doi.org/10.1016/j.coastaleng.2017.02.003>, 2017.

Mazi, K., Koussis, A. D., and Destouni, G.: Intensively exploited Mediterranean aquifers: resilience and proximity to critical points of seawater intrusion, *Groundwater hydrology/Modelling approaches*, <https://doi.org/10.5194/hessd-10-13817-2013>, 2013.

McCall, R. T., Van Thiel De Vries, J. S. M., Plant, N. G., Van Dongeren, A. R., Roelvink, J. A., Thompson, D. M., and Reniers, A. J. H. M.: Two-dimensional time dependent hurricane overwash and erosion modeling at Santa Rosa Island, *Coastal Engineering*, **57**, 668–683, <https://doi.org/10.1016/j.coastaleng.2010.02.006>, 2010.

McGranahan, G., Balk, D., and Anderson, B.: The rising tide: assessing the risks of climate change and human settlements in low elevation coastal zones, *Environment and Urbanization*, **19**, 17–37, <https://doi.org/10.1177/0956247807076960>, 2007.

McMichael, C., Dasgupta, S., Ayeb-Karlsson, S., and Kelman, I.: A review of estimating population exposure to sea-level rise and the relevance for migration, *Environmental Research Letters*, **15**, 123005, <https://doi.org/10.1088/1748-9326/abb398>, 2020.

Mel, R. A., Carniello, L., and D'Alpaos, L.: How long the Mo.S.E. barriers will be effective in protecting all urban settlements within the Venice Lagoon? The wind setup constraint, *Coastal Engineering*, **168**, 103923, <https://doi.org/10.1016/j.coastaleng.2021.103923>, 2021.

Melet, A., Almar, R., Hemer, M., Le Cozannet, G., Meyssignac, B., and Ruggiero, P.: Contribution of Wave Setup to Projected Coastal Sea Level Changes, *Journal of Geophysical Research: Oceans*, **125**, <https://doi.org/10.1029/2020JC016078>, 2020.

Melet, A., Buontempo, C., Mattiuzzi, M., Salamon, P., Bahurel, P., Breyiannis, G., Burgess, S., Crosnier, L., Le Traon, P.-Y., Mentaschi, L., Nicolas, J., Solari, L., Vamborg, F., and Voukouvalas, E.: European Copernicus Services to Inform on Sea-Level Rise Adaptation: Current Status and Perspectives, *Frontiers in Marine Science*, **8**, 703425, <https://doi.org/10.3389/fmars.2021.703425>, 2021.

Melet, A., van de Wal, R., Amores, A., Arns, A., Chaigneau, A. A., Dinu, I., Haigh, I. D., Hermans, T. H. J., Lionello, P., Marcos, M., Meier, H. E. M., Meyssignac, B., Palmer, M. D., Reese, R., Simpson, M. J. R., and Slangen, A.: Sea Level Rise in Europe: Observations and projections, *State Planet Discuss. [preprint]*, <https://doi.org/10.5194/sp-2023-36>, in review, 2023.

Meli, M. and Romagnoli, C.: Evidence and Implications of Hydrological and Climatic Change in the Reno and Lamone River Basins and Related Coastal Areas (Emilia-Romagna, Northern Italy) over the Last Century, *Water*, **14**, 2650, <https://doi.org/10.3390/w14172650>, 2022.

Meli, M., Camargo, C. M. L., Olivieri, M., Slangen, A. B. A., and Romagnoli, C.: Sea-level trend variability in the Mediterranean during the 1993–2019 period, *Front. Mar. Sci.*, **10**, 1150488, <https://doi.org/10.3389/fmars.2023.1150488>, 2023.

Menéndez, M. and Woodworth, P. L.: Changes in extreme high water levels based on a quasi-global tide-gauge data set, *Journal of Geophysical Research*, **115**, C10011, 2010.

Menna, M., Gačić, M., Martellucci, R., Notarstefano, G., Fedele, G., Mauri, E., Gerin, R., and Poulain, P.-M.: Climatic, Decadal, and Interannual Variability in the Upper Layer of the Mediterranean Sea Using Remotely Sensed and In-Situ Data, *Remote Sens.*, **14**, 1322, <https://doi.org/10.3390/rs14061322>, 2022.

- Deleted:** , &... and Hamm, L. (2017)....: An event-based approach for extreme joint probabilities of waves and sea levels. (... [398])
- Formatted** (... [399])
- Deleted:** . (... [400])
- Deleted:** &...nd Destouni, G. (2013). (... [400])
- Formatted:** Font: Not Italic
- Deleted:** *Resilience*
- Formatted:** Font: Not Italic
- Deleted:** [Preprint].... Groundwater hydrology/Modelling approaches. (... [401])
- Deleted:** &...nd Reniers, A. J. H. M. (2010)....: Two-dimensional time dependent hurricane overwash and erosion modeling at Santa Rosa Island. (... [402])
- Formatted** (... [403])
- Deleted:** (7),... 668–683. (... [404])
- Deleted:** &...nd Anderson, B. (2007)....: The rising tide: Assessing...ssessing the risks of climate change and humar (... [405])
- Deleted:** (1),... 17–37. (... [407])
- Formatted** (... [406])
- Deleted:** &...nd Kelman, I. (2020)....: A review of estim (... [408])
- Deleted:** (12),... 123005. (... [410])
- Formatted** (... [409])
- Deleted:** &...nd D'Alpaos, L. (2021)....: How long the M (... [411])
- Deleted:** . (... [412])
- Formatted** (... [412])
- Deleted:** &...nd Ruggiero, P. (2020)....: Contribution of (... [413])
- Deleted:** (8). (... [414])
- Formatted** (... [414])
- Deleted:** &...nd Voukouvalas, E. (2021)....: European C (... [415])
- Deleted:** . (... [416])
- Formatted** (... [416])
- Deleted:** Van De...an de Wal, R., Bellaifiore, D., Vousdo (... [417])
- Deleted:** *of the*
- Deleted:** , *submitted*
- Formatted:** Font: Not Italic
- Formatted:** Font: Not Italic
- Deleted:** Menendez, M., & (... [418])
- Deleted:** . (2010)....: Changes in extreme high water leve (... [419])
- Formatted** (... [418])
- Formatted** (... [420])
- Deleted:** Mentaschi, L., Vousdoukas, M. I., Pekel, J.-F (... [421])

140	Mentaschi, L., Vousdoukas, M. I., Voukouvalas, E., Dosio, A., and Feyen, L.: Global changes of extreme coastal wave energy fluxes triggered by intensified teleconnection patterns, <i>Geophysical Research Letters</i> , <b>44</b> , 2416–2426, <a href="https://doi.org/10.1002/2016GL072488">https://doi.org/10.1002/2016GL072488</a> , 2017.	Deleted: & ...nd Feyen, L. (2017)....: Global changes of extreme coastal wave energy fluxes triggered by intensified teleconnection patterns. (... [423]) Formatted (... [422]) Deleted: (5).... 2416–2426. (... [425]) Formatted (... [424])
	<a href="https://doi.org/10.1038/s41598-018-30904-w">Mentaschi, L., Vousdoukas, M. I., Pekel, J.-F., Voukouvalas, E., and Feyen, L.: Global long-term observations of coastal erosion and accretion, <i>Scientific Reports</i>, <b>8</b>, 12876, <a href="https://doi.org/10.1038/s41598-018-30904-w">https://doi.org/10.1038/s41598-018-30904-w</a>, 2018.</a>	Deleted: & ...nd Byron, L. A. (2013)....: Global assessm (... [427]) Formatted (... [426])
145	Michael, H. A., Russoniello, C. J., and Byron, L. A.: Global assessment of vulnerability to sea-level rise in topography-limited and recharge-limited coastal groundwater systems: GLOBAL ASSESSMENT OF VULNERABILITY TO SEA-LEVEL RISE, <i>Water Resour. Res.</i> , <b>49</b> , 2228–2240, <a href="https://doi.org/10.1002/wrcr.20213">https://doi.org/10.1002/wrcr.20213</a> , 2013.	Deleted: <i>Resources Research</i> , (... [428]) Deleted: (4).... 2228–2240. (... [428]) Formatted: Font: Not Italic
	Milliman, J. D.: Blessed dams or damned dams?, <i>Nature</i> , <b>386</b> , 325–327, <a href="https://doi.org/10.1038/386325a0">https://doi.org/10.1038/386325a0</a> , 1997.	Formatted: Font: Not Italic
	Minderhoud, P. S. J., Erkens, G., Pham, V. H., Bui, V. T., Erban, L., Kooi, H., and Stouthamer, E.: Impacts of 25 years of groundwater extraction on subsidence in the Mekong delta, Vietnam, <i>Environ. Res. Lett.</i> , <b>12</b> , 064006, <a href="https://doi.org/10.1088/1748-9326/aa7146">https://doi.org/10.1088/1748-9326/aa7146</a> , 2017.	Deleted: (. (1997)....: Blessed dams or damned dams? (... [429]) Deleted: (6623).... 325–327. (... [431]) Formatted (... [430])
150	Moftakhari, H. R., Salvadori, G., AghaKouchak, A., Sanders, B. F., and Matthew, R. A.: Compounding effects of sea level rise and fluvial flooding, <i>Proc. Natl. Acad. Sci. U.S.A.</i> , <b>114</b> , 9785–9790, <a href="https://doi.org/10.1073/pnas.1620325114">https://doi.org/10.1073/pnas.1620325114</a> , 2017.	Deleted: & ...nd Stouthamer, E. (2017)....: Impacts of 25 (... [432]) Deleted: (6).... 064006. (... [433]) Formatted: Font: Not Italic
	Moftakhari, H. R., AghaKouchak, A., Sanders, B. F., Allaire, M., and Matthew, R. A.: What Is Nuisance Flooding? Defining and Monitoring an Emerging Challenge, <i>Water Resources Research</i> , <b>54</b> , 4218–4227, <a href="https://doi.org/10.1029/2018WR022828">https://doi.org/10.1029/2018WR022828</a> , 2018.	Deleted: & ...nd Matthew, R. A. (2018)....: What Is N (... [435]) Formatted (... [434]) Formatted (... [436])
155	Monioudi, I. N., Velegrakis, A. F., Chatzipavlis, A. E., Rigos, A., Karambas, T., Vousdoukas, M. I., Hasiotis, T., Koukourouvli, N., Peduzzi, P., Manoutsoglou, E., Poulos, S. E., and Collins, M. B.: Assessment of island beach erosion due to sea level rise: the case of the Aegean archipelago (Eastern Mediterranean), <i>Natural Hazards and Earth System Sciences</i> , <b>17</b> , 449–466, <a href="https://doi.org/10.5194/nhess-17-449-2017">https://doi.org/10.5194/nhess-17-449-2017</a> , 2017.	Deleted: (7).... 4218–4227.... (... [437]) Deleted: & ...nd Collins, M. B. (2017)....: Assessment of (... [438]) Deleted: (3).... 449–466. (... [440]) Formatted (... [439])
160	Mooyaart, L. F. and Jonkman, S. N.: Overview and Design Considerations of Storm Surge Barriers, <i>Journal of Waterway, Port, Coastal, and Ocean Engineering</i> , <b>143</b> , 06017001, <a href="https://doi.org/10.1061/(ASCE)WW.1943-5460.0000383">https://doi.org/10.1061/(ASCE)WW.1943-5460.0000383</a> , 2017.	Deleted: ., & ... and Jonkman, S. N. (2017)....: Overview (... [441]) Formatted (... [442]) Deleted: (4).... 06017001. (... [443])
165	Morim, J., Hemer, M., Wang, X. L., Cartwright, N., Trenham, C., Semedo, A., Young, I., Bricheno, L., Camus, P., Casas-Prat, M., Erikson, L., Mentaschi, L., Mori, N., Shimura, T., Timmermans, B., Aarnes, O., Breivik, O., Behrens, A., Dobrynin, M., Menendez, M., Staneva, J., Wehner, M., Wolf, J., Kamranzad, B., Webb, A., Stopa, J., and Andutta, F.: Robustness and uncertainties in global multivariate wind-wave climate projections, <i>Nature Climate Change</i> , <b>9</b> , 711–718, <a href="https://doi.org/10.1038/s41558-019-0542-5">https://doi.org/10.1038/s41558-019-0542-5</a> , 2019.	Deleted: ... enendez, M., Staneva, J., Wehner, M., Wo (... [444]) Deleted: (9).... 711–718. (... [446]) Formatted (... [445]) Deleted: & ...nd Verlaan, M. (2020)....: A High-Resoluti (... [447]) Formatted (... [448])
170	Muis, S., Apecechea, M. I., Dullaart, J., de Lima Rego, J., Madsen, K. S., Su, J., Yan, K., and Verlaan, M.: A High-Resolution Global Dataset of Extreme Sea Levels, Tides, and Storm Surges, Including Future Projections, <i>Frontiers in Marine Science</i> , <b>7</b> , 263, <a href="https://doi.org/10.3389/fmars.2020.00263">https://doi.org/10.3389/fmars.2020.00263</a> , 2020.	Deleted: . (... [449]) Formatted (... [450]) Deleted: (3).... 496–505. (... [451]) Deleted: . (1991). Deleted: . Formatted: Font: Not Italic
	Murray, A. B., Lazarus, E., Ashton, A., Baas, A., Coco, G., Coulthard, T., Fonstad, M., Haff, P., McNamara, D., Paola, C., Pelletier, J., and Reinhardt, L.: Geomorphology, complexity, and the emerging science of the Earth's surface, <i>Geomorphology</i> , <b>103</b> , 496–505, <a href="https://doi.org/10.1016/j.geomorph.2008.08.013">https://doi.org/10.1016/j.geomorph.2008.08.013</a> , 2009.	
	Navoy, A. S.: <i>Aquifer-estuary interaction and vulnerability of groundwater supplies to sea level rise-driven saltwater intrusion</i> , Pennsylvania State University, United States of America, 225 pp., 1991.	



310 Neumann, B., Vafeidis, A. T., Zimmermann, J., and Nicholls, R. J.: Future Coastal Population Growth and Exposure to Sea-Level Rise and Coastal Flooding - A Global Assessment, *PLOS ONE*, **10**, e0118571, <https://doi.org/10.1371/journal.pone.0118571>, 2015.

Nicholls, R., Wong, P., Burkett, V., Codignotto, J., Hay, J., McLean, R., and Woodroffe, S. R. C.: Coastal systems and low-lying areas, in: *Climate Change 2007: Impacts, Adaptation and Vulnerability. Contribution of Working Group II to the Fourth Assessment Report of the Intergovernmental Panel on Climate Change*, Cambridge University Press, Cambridge, U.K., 315–356, 2007.

Nicholls, R. J. and Cazenave, A.: Sea-Level Rise and Its Impact on Coastal Zones, *Science*, **328**, 1517–1520, <https://doi.org/10.1126/science.1185782>, 2010.

320 Noble, R. M.: Coastal Structures' Effects on Shorelines, in: *Coastal Engineering 1978, Hamburg, Germany, 2068–2085*, <https://doi.org/10.1061/9780872621909.127>, 1978.

Oppenheimer, M., Glavovic, B., Hinkel, J., van de Wal, R. S. W., Magnan, A., Abd-Elgawad, A., Cai, R., Cifuentes-Jara, M., DeConto, R. M., Ghosh, T., Hay, J., Isla, F. I., Marzeion, B., Meyssignac, B., and Sebesvari, Z.: Sea Level Rise and Implications for Low Lying Islands, Coasts and Communities, in: *IPCC Special Report on the Ocean and Cryosphere in a Changing Climate*, Cambridge University Press, Cambridge, UK, 2019.

325 Oude Essink, G. H. P.: Impact of sea level rise on groundwater flow regimes: a sensitivity analysis for the Netherlands, Delft University Press, Delft, 411 pp., 1996.

Oude Essink, G. H. P.: Salt Water Intrusion in a Three-dimensional Groundwater System in The Netherlands: A Numerical Study, *Transport in Porous Media*, **43**, 137–158, <https://doi.org/10.1023/A:1010625913251>, 2001.

330 Oude Essink, G. H. P., Van Baaren, E. S., and De Louw, P. G. B.: Effects of climate change on coastal groundwater systems: A modeling study in the Netherlands, *Water Resources Research*, **46**, 2009WR008719, <https://doi.org/10.1029/2009WR008719>, 2010.

Paprotny, D., Morales-Nápoles, O., and Jonkman, S. N.: HANZE: a pan-European database of exposure to natural hazards and damaging historical floods since 1870, *Earth System Science Data*, **10**, 565–581, <https://doi.org/10.5194/essd-10-565-2018>, 2018.

335 Paprotny, D., Morales-Nápoles, O., Voudoukas, M. I., Jonkman, S. N., and Nikulin, G.: Accuracy of pan-European coastal flood mapping, *Journal of Flood Risk Management*, **12**, e12459, <https://doi.org/10.1111/jfr3.12459>, 2019.

Paprotny, D., Voudoukas, M. I., Morales-Nápoles, O., Jonkman, S. N., and Feyen, L.: Pan-European hydrodynamic models and their ability to identify compound floods, *Nat Hazards*, **101**, 933–957, <https://doi.org/10.1007/s11069-020-03902-3>, 2020.

340 Paprotny, D., Terefenko, P., Giza, A., Czaplinski, P., and Voudoukas, M. I.: Future losses of ecosystem services due to coastal erosion in Europe, *Science of The Total Environment*, **760**, 144310, <https://doi.org/10.1016/j.scitotenv.2020.144310>, 2021.

Passeri, D. L., Hagen, S. C., Bilskie, M. V., and Medeiros, S. C.: On the significance of incorporating shoreline changes for evaluating coastal hydrodynamics under sea level rise scenarios, *Nat Hazards*, **75**, 1599–1617, <https://doi.org/10.1007/s11069-014-1386-y>, 2015a.

- Deleted: &...nd Nicholls, R. J. (2015)....: Future Coastal... [452]
- Formatted ... [453]
- Deleted: (3),... e0118571. ... [454]
- Deleted: Nicholls, R. J., & Cazenave, A. (2010). Sea-lev... [455]
- Formatted ... [456]
- Deleted: (pp. 315–356). ... [457]
- Formatted ... [457]
- Deleted: . (1978)....: Coastal Structures' Effects on Short... [458]
- Formatted ... [459]
- Deleted: . ... [460]
- Deleted: &...nd Sebesvari, Z. (2019)....: Sea Level Rise ... [460]
- Formatted ... [461]
- Deleted: (Pörtner H.-O. et al.). ... [462]
- Deleted: Orton, P., Ralston, D., van Prooijen, B., Seco... [462]
- Deleted: A ... [463]
- Deleted: . ... [463]
- Formatted ... [463]
- Formatted ... [464]
- Deleted: . (2001)....: Salt Water Intrusion in a Three-dim... [465]
- Deleted: (1),... 137–158. ... [467]
- Formatted ... [466]
- Deleted: &...nd De Louw, P. G. B. (2010)....: Effects of ... [468]
- Deleted: (10),... 2009WR008719. ... [470]
- Formatted ... [469]
- Deleted: &...nd Jonkman, S. N. (2018)....: HANZE: A... [471]
- Deleted: (1),... 565–581. ... [473]
- Formatted ... [472]
- Deleted: &...nd Nikulin, G. (2019)....: Accuracy of pan-... [474]
- Deleted: (2),... e12459. ... [476]
- Formatted ... [475]
- Deleted: &...nd Feyen, L. (2020)....: Pan-European hydr... [477]
- Deleted: (3),... 933–957. ... [479]
- Formatted ... [478]
- Deleted: &...nd Voudoukas, M. I. (2021)....: Future los... [480]
- Deleted: . ... [481]
- Formatted ... [481]
- Deleted: Plant, N. G., Long, J. W., & Hagen, S. C. (20... [482]
- Deleted: (2),... 1599–1617. ... [484]
- Formatted ... [483]

3485	Passeri, D. L., Hagen, S. C., Medeiros, S. C., Bilskie, M. V., Alizad, K., and Wang, D.: The dynamic effects of sea level rise on low-gradient coastal landscapes: A review: THE DYNAMIC EFFECTS OF SEA LEVEL RISE ON LOW-GRADIENT COASTAL LANDSCAPES, <i>Earth's Future</i> , <b>3</b> , 159–181, <a href="https://doi.org/10.1002/2015EF000298">https://doi.org/10.1002/2015EF000298</a> , 2015b.	Deleted: &...nd Wang, D. (2015)....: The dynamic effect (... [485]) Formatted (... [486]) Deleted: (6).... 159–181. (... [487]) Deleted: &...nd Alizad, K. (2016)....: Tidal hydrodynam (... [488]) Formatted (... [489]) Deleted: (5).... 159–176. (... [490]) Formatted (... [491]) Deleted: &...nd Dias, J. M. (2022)....: Modelling Salt In (... [492]) Formatted (... [493]) Deleted: (2).... 262. (... [494]) Deleted: &...nd Disperati, J. (2016). (... [495]) Formatted (... [496]) Deleted: Utilising (... [497]) Formatted (... [497]) Deleted: ... Publications Office of the European Union. (... [498]) Deleted: &... (2021).... Saltwater Intrusion Mitigation in Inl (... [499]) Deleted: &...nd Green, J. A. M. (2012)....: The impact of (... [500]) Deleted: (... [501]) Formatted (... [501]) Deleted: &...nd Puleo, J. A. (2008)....: Developing Terr (... [502]) Deleted: (... [503]) Formatted (... [503]) Deleted: &...nd Brooks, S. (2019)....: The interactive rel (... [504]) Formatted (... [505]) Deleted: (4).... 574–585. (... [506]) Deleted: &...nd Okem, A. (Eds.). (2022)....: IPCC Sum (... [507]) Formatted (... [508]) Deleted: (pp. 3–33).... Cambridge University Press. (... [509]) Deleted: &...nd Voss, C. (2018)....: Celebrating 50 year (... [510]) Deleted: (6).... 1767–1770. (... [512]) Formatted (... [511]) Deleted: &... and Woodworth, P. (2014). (... [513]) Deleted: (... 1st ed.)...., Cambridge University Press. (... [515]) Formatted (... [514]) Deleted: &...nd Noble, A. D. (2014)....: Economics of s (... [516]) Deleted: (4).... 282–295. (... [518]) Formatted (... [517]) Deleted: &...nd Shi, F. (2010)....: The response of three (... [520]) Formatted (... [521]) Formatted (... [519]) Deleted: (1–4).... 244–254. (... [522])
490	Passeri, D. L., Bilskie, M. V., Plant, N. G., Long, J. W., and Hagen, S. C.: Dynamic modeling of barrier island response to hurricane storm surge under future sea level rise, <i>Climatic Change</i> , <b>149</b> , 413–425, <a href="https://doi.org/10.1007/s10584-018-2245-8">https://doi.org/10.1007/s10584-018-2245-8</a> , 2018.	
495	Pereira, H., Sousa, M. C., Vieira, L. R., Morgado, F., and Dias, J. M.: Modelling Salt Intrusion and Estuarine Plumes under Climate Change Scenarios in Two Transitional Ecosystems from the NW Atlantic Coast, <i>Journal of Marine Science and Engineering</i> , <b>10</b> , 262, <a href="https://doi.org/10.3390/jmse10020262">https://doi.org/10.3390/jmse10020262</a> , 2022.	
500	Petroliaqkis, T. I., Joint Research Centre (European Commission), Bidlot, J., Voukouvalas, E., and Disperati, J.: Joint probabilities of storm surge, significant wave height and river discharge components of coastal flooding events: utilising statistical dependence methodologies & techniques, Publications Office of the European Union, LU, 2016.	
500	PIANC Inland Navigation Commission, Saltwater Intrusion Mitigation in Inland Waterways, InCom WG Report, 198, 2021.	
500	Pickering, M. D., Wells, N. C., Horsburgh, K. J., and Green, J. A. M.: The impact of future sea-level rise on the European Shelf tides, <i>Continental Shelf Research</i> , <b>35</b> , 1–15, <a href="https://doi.org/10.1016/j.csr.2011.11.011">https://doi.org/10.1016/j.csr.2011.11.011</a> , 2012.	
505	Pietro, L. S., O’Neal, M. A., and Puleo, J. A.: Developing Terrestrial-LIDAR-Based Digital Elevation Models for Monitoring Beach Nourishment Performance, <i>Journal of Coastal Research</i> , <b>246</b> , 1555–1564, <a href="https://doi.org/10.2112/07-0904.1">https://doi.org/10.2112/07-0904.1</a> , 2008.	
505	Pollard, J., Spencer, T., and Brooks, S.: The interactive relationship between coastal erosion and flood risk, <i>Progress in Physical Geography: Earth and Environment</i> , <b>43</b> , 574–585, <a href="https://doi.org/10.1177/0309133318794498">https://doi.org/10.1177/0309133318794498</a> , 2019.	
510	Pörtner, H.-O., Roberts, C. D., Poloczanska, E., Mintenbeck, K., Tignor, M., Alegria, A., Craig, M., Langsdorf, S., Löschke, S., Möller, V., and Okem, A. (Eds.): IPCC Summary for Policymakers, in: Climate Change 2022: Impacts, Adaptation and Vulnerability. Contribution of Working Group II to the Sixth Assessment Report of the Intergovernmental Panel on Climate Change, Cambridge University Press, Cambridge, UK and New York, NY, USA, 3–33, 2022.	
510	Post, V. E. A., Oude Essink, G., Szymkiewicz, A., Bakker, M., Houben, G., Custodio, E., and Voss, C.: Celebrating 50 years of SWIMs (Salt Water Intrusion Meetings), <i>Hydrogeology Journal</i> , <b>26</b> , 1767–1770, <a href="https://doi.org/10.1007/s10040-018-1800-8">https://doi.org/10.1007/s10040-018-1800-8</a> , 2018.	
515	Pugh, D., and Woodworth, P.: Sea-Level Science: Understanding Tides, Surges, Tsunamis and Mean Sea-Level Changes, 1st ed., Cambridge University Press, <a href="https://doi.org/10.1017/CBO9781139235778">https://doi.org/10.1017/CBO9781139235778</a> , 2014.	
515	Qadir, M., Quillérou, E., Nangia, V., Murtaza, G., Singh, M., Thomas, R. J., Drechsel, P., and Noble, A. D.: Economics of salt-induced land degradation and restoration, <i>Nat. Resour. Forum</i> , <b>38</b> , 282–295, <a href="https://doi.org/10.1111/1477-8947.12054">https://doi.org/10.1111/1477-8947.12054</a> , 2014.	
	Qi, H., Cai, F., Lei, G., Cao, H., and Shi, F.: The response of three main beach types to tropical storms in South China, <i>Marine Geology</i> , <b>275</b> , 244–254, <a href="https://doi.org/10.1016/j.margeo.2010.06.005">https://doi.org/10.1016/j.margeo.2010.06.005</a> , 2010.	

660	Rasmussen, P., Sonnenborg, T. O., Goncear, G., and Hinsby, K.: Assessing impacts of climate change, sea level rise, and drainage canals on saltwater intrusion to coastal aquifer. <i>Hydrol. Earth Syst. Sci.</i> , <b>17</b> , 421–443. <a href="https://doi.org/10.5194/hess-17-421-2013">https://doi.org/10.5194/hess-17-421-2013</a> , 2013.	Deleted: &...nd Hinsby, K. (2013)....: Assessing impact... [523] Deleted: <i>System Sciences</i> , Deleted: (1),... 421–443. ... [526] Formatted ... [524] Formatted ... [525]
	<a href="#">Reimann, L., Vafeidis, A.T., Brown, S., Hinkel, J., and Tol, R.S.: Mediterranean UNESCO World Heritage at risk from coastal flooding and erosion due to sea-level rise. <i>Nat. Commun.</i>, <b>9</b>, 2018.</a>	Deleted: &...nd Freire, P. (2019)....: Saltwater Intrusion... [528] Formatted ... [529] Formatted ... [527]
	Rodrigues, M., Fortunato, A. B., and Freire, P.: Saltwater Intrusion in the Upper Tagus Estuary during Droughts. <i>Geosciences</i> , <b>9</b> , 400. <a href="https://doi.org/10.3390/geosciences9090400">https://doi.org/10.3390/geosciences9090400</a> , 2019.	Deleted: (9),... 400. ... [530] Deleted: &...nd Aaminhof, S. (2021)....: Observed Cha... [531]
665	Roest, B., de Vries, S., de Schipper, M., and Aaminhof, S.: Observed Changes of a Mega Feeder Nourishment in a Coastal Cell: Five Years of Sand Engine Morphodynamics. <i>Journal of Marine Science and Engineering</i> , <b>9</b> , 37. <a href="https://doi.org/10.3390/jmse9010037">https://doi.org/10.3390/jmse9010037</a> , 2021.	Deleted: (1),... 37. ... [533] Formatted ... [532]
	Romagnoli, C., Bosman, A., Casalbone, D., Anzidei, M., Doumaz, F., Bonaventura, F., Meli, M., and Verdirame, C.: Coastal Erosion and Flooding Threaten Low-Lying Coastal Tracts at Lipari (Aeolian Islands, Italy). <i>Remote Sensing</i> , <b>14</b> , 2960. <a href="https://doi.org/10.3390/rs14132960">https://doi.org/10.3390/rs14132960</a> , 2022.	Deleted: &...nd Verdirame, C. (2022)....: Coastal Erosio... [534] Deleted: (13),... 2960. ... [536] Formatted ... [535]
670	Rueda, A., Camus, P., Tomás, A., Vitousek, S., and Méndez, F. J.: A multivariate extreme wave and storm surge climate emulator based on weather patterns. <i>Ocean Modelling</i> , <b>104</b> , 242–251. <a href="https://doi.org/10.1016/j.ocemod.2016.06.008">https://doi.org/10.1016/j.ocemod.2016.06.008</a> , 2016.	Deleted: &...nd Méndez, F. J. (2016)....: A multivariate... [537] Deleted: . Formatted ... [538]
	Ruocco, A. C., Nicholls, R. J., Haigh, I. D., and Wadey, M. P.: Reconstructing coastal flood occurrence combining sea level and media sources: a case study of the Solent, UK since 1935. <i>Nat. Hazards</i> , <b>59</b> , 1773–1796. <a href="https://doi.org/10.1007/s11069-011-9868-7">https://doi.org/10.1007/s11069-011-9868-7</a> , 2011.	Deleted: &...nd Wadey, M. P. (2011)....: Reconstructing... [539] Deleted: (3),... 1773–1796. ... [541] Formatted ... [540]
	Russ, J., Zaveri, E., Damania, R., Desbureaux, S., Escurra, J., and Rodella, A.-S.: Salt of the Earth: Quantifying the Impact of Water Salinity on Global Agricultural Productivity. <i>World Bank, Washington, DC</i> . <a href="https://doi.org/10.1596/1813-9450-9144">https://doi.org/10.1596/1813-9450-9144</a> , 2020.	Deleted: &...nd Rodella, A.-S. (2020). ... [542] Formatted ... [543] Deleted: ... World Bank, Washington, DC. ... [544]
	Sabour, S., Brown, S., Nicholls, R. J., Haigh, I. D., and Luijendijk, A. P.: Multi-decadal shoreline change in coastal natural world heritage sites – a global assessment. <i>Environ. Res. Lett.</i> , <b>15</b> , 104047. <a href="https://doi.org/10.1088/1748-9326/ab968f">https://doi.org/10.1088/1748-9326/ab968f</a> , 2020.	Deleted: &...nd Luijendijk, A. P. (2020)....: Multi-decad... [545] Deleted: (10),... 104047. ... [547] Formatted ... [546]
680	Sallenger, A. H. Jr.: Storm Impact Scale for Barrier Islands. <i>Journal of Coastal Research</i> , <b>16</b> , 890–895, 2000.	Deleted: (2000)....: Storm Impact Scale for Barrier Isla... [549] Deleted: (3). Formatted ... [550] Formatted ... [548]
	Samuels, P. G. and Burt, N.: A new joint probability appraisal of flood risk. <i>Proceedings of the Institution of Civil Engineers - Water and Maritime Engineering</i> , <b>154</b> , 109–115. <a href="https://doi.org/10.1680/wame.2002.154.2.109">https://doi.org/10.1680/wame.2002.154.2.109</a> , 2002.	Deleted: ., &... and Burt, N. (2002)....: A new joint prob... [551] Formatted ... [552]
685	<a href="#">Sanò, M., Jiménez, J. A., Medina, R., Stanica, A., Sanchez-Arcilla, A., and Trumbic, I.: The role of coastal setbacks in the context of coastal erosion and climate change. <i>Ocean &amp; Coastal Management</i>, <b>54</b>, 943–950. <a href="https://doi.org/10.1016/j.ocecoaman.2011.06.008">https://doi.org/10.1016/j.ocecoaman.2011.06.008</a>, 2011.</a>	Deleted: (2),... 109–115. ... [553] Deleted: &...nd Uriarte, A. (2021)....: Impact of climate... [555] Formatted ... [554]
	de Santiago, I., Camus, P., González, M., Liria, P., Epelde, I., Chust, G., del Campo, A., and Uriarte, A.: Impact of climate change on beach erosion in the Basque Coast (NE Spain). <i>Coastal Engineering</i> , <b>167</b> , 103916. <a href="https://doi.org/10.1016/j.coastaleng.2021.103916">https://doi.org/10.1016/j.coastaleng.2021.103916</a> , 2021.	Deleted: ... <a href="https://doi.org/10.1016/j.coastaleng.2021.10">https://doi.org/10.1016/j.coastaleng.2021.10</a> ... [557] Formatted ... [556]
690	Santos, V. M., Casas-Prat, M., Poschlod, B., Ragno, E., Van Den Hurk, B., Hao, Z., Kalmár, T., Zhu, L., and Najafi, H.: Statistical modelling and climate variability of compound surge and precipitation events in a managed water system: a case study in the Netherlands. <i>Hydrol. Earth Syst. Sci.</i> , <b>25</b> , 3595–3615. <a href="https://doi.org/10.5194/hess-25-3595-2021">https://doi.org/10.5194/hess-25-3595-2021</a> , 2021.	Deleted: &...nd Najafi, H. (2021)....: Statistical modellin... [558] Deleted: <i>System Sciences</i> , Deleted: (6),... 3595–3615. ... [561] Formatted ... [559] Formatted ... [560]

Sanuy, M. and Jiménez, J. A.: Probabilistic characterisation of coastal storm-induced risks using Bayesian networks, *Nat. Hazards Earth Syst. Sci.*, **21**, 219–238, <https://doi.org/10.5194/nhess-21-219-2021>, 2021.

825 Sayers, P. B., Hall, J. W., and Meadowcroft, I. C.: Towards risk-based flood hazard management in the UK, *Proceedings of the Institution of Civil Engineers - Civil Engineering*, **150**, 36–42, <https://doi.org/10.1680/cien.2002.150.5.36>, 2002.

Sayers, P. B., Horritt, M. S., Penning-Rowsell, E., and McKenzie, A.: *Climate Change Risk Assessment 2017: Projections of future flood risk in the UK. Research undertaken by Sayers and Partners on behalf of the Committee on Climate Change*, 2015.

830 Schmork, S. and Mercado, A.: Upconing of Fresh Water-Sea Water Interface Below Pumping Wells, Field Study, *Water Resour. Res.*, **5**, 1290–1311, <https://doi.org/10.1029/WR005i006p01290>, 1969.

Scussolini, P., Aerts, J. C. J. H., Jongman, B., Bouwer, L. M., Winsemius, H. C., de Moel, H., and Ward, P. J.: FLOPROS: an evolving global database of flood protection standards, *Natural Hazards and Earth System Sciences*, **16**, 1049–1061, <https://doi.org/10.5194/nhess-16-1049-2016>, 2016.

835 Sherif, M. M. and Singh, V. P.: Effect of climate change on sea water intrusion in coastal aquifers, *Hydrol. Process.*, **13**, 1277–1287, [https://doi.org/10.1002/\(SICI\)1099-1085\(19990615\)13:8<1277::AID-HYP765>3.0.CO;2-W](https://doi.org/10.1002/(SICI)1099-1085(19990615)13:8<1277::AID-HYP765>3.0.CO;2-W), 1999.

Short, A. D. (Ed.): *Handbook of beach and shoreface morphodynamics*, John Wiley, New York, 379 pp., 1999.

Short, A. D. and Trembanis, A. C.: Decadal Scale Patterns in Beach Oscillation and Rotation Narrabeen Beach, Australia—Time Series, PCA and Wavelet Analysis, *Journal of Coastal Research*, **202**, 523–532, [https://doi.org/10.2112/1551-5036\(2004\)020\[0523:DSPIBO\]2.0.CO;2](https://doi.org/10.2112/1551-5036(2004)020[0523:DSPIBO]2.0.CO;2), 2004.

840 Siemon, B., Costabel, S., Voß, W., Meyer, U., Deus, N., Elbracht, J., Günther, T., and Wiederhold, H.: Airborne and ground geophysical mapping of coastal clays in Eastern Friesland, Germany, *GEOPHYSICS*, **80**, WB21–WB34, <https://doi.org/10.1190/geo2014-0102.1>, 2015.

Sierra, J. P. and Casas-Prat, M.: Analysis of potential impacts on coastal areas due to changes in wave conditions, *Climatic Change*, **124**, 861–876, <https://doi.org/10.1007/s10584-014-1120-5>, 2014.

845 Silva, R., Martínez, M. L., Van Tussenbroek, B. I., Guzmán-Rodríguez, L. O., Mendoza, E., and López-Portillo, J.: A Framework to Manage Coastal Squeeze, *Sustainability*, **12**, 10610, <https://doi.org/10.3390/su122410610>, 2020.

Small, C. and Nicholls, R. J.: A global analysis of human settlement in coastal zones, *Journal of Coastal Research*, **19**, 584–599, 2003.

850 Sprenger, C., Hartog, N., Hernández, M., Vilanova, E., Grützmaier, G., Scheibler, F., and Hannappel, S.: Inventory of managed aquifer recharge sites in Europe: historical development, current situation and perspectives, *Hydrogeol. J.*, **25**, 1909–1922, <https://doi.org/10.1007/s10040-017-1554-8>, 2017.

Stanghellini, G., Bidini, C., Romagnoli, C., Archetti, R., Ponti, M., Turicchia, E., Del Bianco, F., Mercorella, A., Polonia, A., Giorgetti, G., Gallerani, A., and Gasperini, L.: Repeated (4D) Marine Geophysical Surveys as a Tool for Studying the Coastal Environment and Ground-Truthing Remote-Sensing Observations and Modeling, *Remote Sens.*, **14**, 5901, <https://doi.org/10.3390/rs14225901>, 2022.

855 Stevens, A. J., Clarke, D., and Nicholls, R. J.: Trends in reported flooding in the UK: 1884–2013, *Hydrological Sciences Journal*, **61**, 50–63, <https://doi.org/10.1080/02626667.2014.950581>, 2016.

Deleted: ., &... and Jiménez, J. A. (2021)....: Probabilist (... [562]
Formatted (... [563]
Deleted: and
Deleted: System Sciences,
Deleted: (1).... 219–238. (... [566]
Formatted (... [564]
Formatted (... [565]
Deleted: &...nd Meadowcroft, I. C. (2002)....: Towards (... [567]
Formatted (... [568]
Deleted: (5).... 36–42. (... [569]
Deleted: &...nd McKenzie, A. (2015). (... [570]
Formatted (... [571]
Deleted: . Committee on Climate Change, London. (... [572]
Deleted: ., &... and Mercado, A. (1969)....: Upconing of (... [573]
Formatted (... [574]
Deleted: Resources Research,
Deleted: (6).... 1290–1311. (... [576]
Formatted (... [575]
Deleted: &...nd Ward, P. J. (2016)....: FLOPROS: An (... [577]
Deleted: (5).... 1049–1061. (... [579]
Formatted (... [578]
Deleted: ., &... and Singh, V. P. (1999)....: Effect of clin (... [580]
Deleted: (8).... 1277–1287. (... [582]
Formatted (... [581]
Deleted: .) (1999).
Deleted: .
Formatted (... [583]
Deleted: ., &... and Trembanis, A. C. (2004)....: Decada (... [584]
Deleted: .
Formatted (... [585]
Deleted: &...nd Wiederhold, H. (2015)....: Airborne and (... [586]
Deleted: (3).... WB21–WB34. (... [588]
Formatted (... [587]
Deleted: ., &... and Casas-Prat, M. (2014)....: Analysis of (... [589]
Formatted (... [590]
Deleted: (4).... 861–876. (... [591]
Deleted: &...nd López-Portillo, J. (2020)....: A Framew (... [592]
Deleted: (24).... 10610. (... [594]
Formatted (... [593]
Deleted: ., &... and Nicholls, R. J. (2003)....: A global at (... [596]
Deleted: (3).
Formatted (... [595]
Formatted (... [597]
Deleted: &...nd Hannappel, S. (2017)....: Inventory of n (... [598]
Formatted (... [599]
Deleted: (6).... 1909–1922. (... [600]
Deleted: &...nd Gasperini, L. (2022)....: Repeated (4D) (... [601]
Formatted (... [602]
Deleted: Sensing,
Formatted (... [603]
Deleted: (22).... 5901. (... [604]
Deleted: &...nd Nicholls, R. J. (2016)....: Trends in repo (... [606]
Formatted (... [607]
Formatted (... [605]
Deleted: (1).... 50–63. (... [608]

020 Stofberg, S. F., Klimkowska, A., Paulissen, M. P. C. P., Witte, J.-P. M., and van der Zee, S. E. A. T. M.: Effects of salinity on growth of plant species from terrestrializing fens, *Aquatic Botany*, 121, 83–90, <https://doi.org/10.1016/j.aquabot.2014.12.004>, 2015.

Stringari, C. F. and Power, H.: Picoastal: A low-cost coastal video monitoring system, *SoftwareX*, 18, 101073, <https://doi.org/10.1016/j.softx.2022.101073>, 2022.

025 Stripling, S., Panzeri, M., Blanco, B., Rossington, K., Sayers, P., and Borthwick, A.: Regional-scale probabilistic shoreline evolution modelling for flood-risk assessment, *Coastal Engineering*, 121, 129–144, <https://doi.org/10.1016/j.coastaleng.2016.12.002>, 2017.

Svensson, C. and Jones, D. A.: Dependence between extreme sea surge, river flow and precipitation in eastern Britain, *Int. J. Climatol.*, 22, 1149–1168, <https://doi.org/10.1002/joc.794>, 2002.

030 Svensson, C. and Jones, D. A.: Dependence between sea surge, river flow and precipitation in south and west Britain, *Hydrol. Earth Syst. Sci.*, 8, 973–992, <https://doi.org/10.5194/hess-8-973-2004>, 2004.

Taylor, R. G., Scanlon, B., Döll, P., Rodell, M., van Beek, R., Wada, Y., Longuevergne, L., Leblanc, M., Famiglietti, J. S., Edmunds, M., Konikow, L., Green, T. R., Chen, J., Taniguchi, M., Bierkens, M. F. P., MacDonald, A., Fan, Y., Maxwell, R. M., Yechieli, Y., Gurdak, J. J., Allen, D. M., Shamsudduha, M., Hiscock, K., Yeh, P. J.-F., Holman, I., and Treidel, H.: Ground water and climate change, *Nature Clim Change*, 3, 322–329, <https://doi.org/10.1038/nclimate1744>, 2013.

035 Thiéblemont, R., Le Cozannet, G., Toimil, A., Meyssignac, B., and Losada, I. J.: Likely and High-End Impacts of Regional Sea-Level Rise on the Shoreline Change of European Sandy Coasts Under a High Greenhouse Gas Emissions Scenario, *Water*, 11, 2607, <https://doi.org/10.3390/w11122607>, 2019.

Thompson, C. and Law, F.: An assessment of the fluvial tidal flooding problem of the River Ancholme, UK, in: *Proceedings\* from the IUGG Interdisciplinary Symposium on Assessment of Natural Hazards, IUGG Interdisciplinary Symposium on Assessment of Natural Hazards, Hamburg, 1983*.

040 Thorne, C. R., Evans, E. P., and Penning-Rowsell, E. C. (Eds.): *Future flooding and coastal erosion risks*, Thomas Telford Publishing, <https://doi.org/10.1680/ffacer.34495>, 2007.

Toimil, A., Losada, I. J., Camus, P., and Diaz-Simal, P.: Managing coastal erosion under climate change at the regional scale, *Coastal Engineering*, 128, 106–122, <https://doi.org/10.1016/j.coastaleng.2017.08.004>, 2017a.

045 Toimil, A., Losada, I. J., Diaz-Simal, P., Izaguirre, C., and Camus, P.: Multi-sectoral, high-resolution assessment of climate change consequences of coastal flooding, *Climatic Change*, 145, 431–444, <https://doi.org/10.1007/s10584-017-2104-z>, 2017b.

Toimil, A., Losada, I. J., Nicholls, R. J., Dalrymple, R. A., and Stive, M. J. F.: Addressing the challenges of climate change risks and adaptation in coastal areas: A review, *Coastal Engineering*, 156, 103611, <https://doi.org/10.1016/j.coastaleng.2019.103611>, 2020.

050 Toimil, A., Camus, P., Losada, I. J., and Alvarez-Cuesta, M.: Visualising the Uncertainty Cascade in Multi-Ensemble Probabilistic Coastal Erosion Projections, *Front. Mar. Sci.*, 8, 683535, <https://doi.org/10.3389/fmars.2021.683535>, 2021.

Toimil, A., Losada, I. J., Álvarez-Cuesta, M., and Le Cozannet, G.: Demonstrating the value of beaches for adaptation to future coastal flood risk, *Nat Commun.*, 14, 3474, <https://doi.org/10.1038/s41467-023-39168-z>, 2023a.

- Deleted: &...nd van der Zee, S. E. A. T. M. (2015)....: Effects of salinity on growth of plant species from terrestrializing fens (... [609])
- Deleted: .
- Formatted: (... [610])
- Deleted: ., &... and Power, H. (2022)....: Picoastal: A low-cost coastal video monitoring system. (... [611])
- Deleted: .
- Formatted: (... [612])
- Deleted: &...nd Borthwick, A. (2017)....: Regional-scale (... [613])
- Deleted: .
- Formatted: (... [614])
- Deleted: ., &... and Jones, D. A. (2002)....: Dependence (... [615])
- Deleted: (10).... 1149–1168. (... [616])
- Formatted: Font: Not Italic
- Deleted: ., &... and Jones, D. A. (2004)....: Dependence (... [617])
- Formatted: Font: Not Italic
- Deleted: *System Sciences*,
- Deleted: (5).... 973–992. (... [618])
- Formatted: Font: Not Italic
- Deleted: ., ...urdak, J. J., Allen, D. M., Shamsudduha, M (... [619])
- Formatted: Font: Not Italic
- Deleted: *Climate*
- Deleted: (4).... 322–329. (... [621])
- Formatted: (... [620])
- Deleted: &...nd Losada, I. J. (2019)....: Likely and High (... [622])
- Formatted: (... [623])
- Deleted: (12).... 2607. (... [624])
- Deleted: ., &... and Law, F. (1983)....: An assessment of (... [626])
- Formatted: Font: Not Italic
- Formatted: (... [625])
- Deleted: .
- Deleted: &...nd Penning-Rowsell, E. C. (2007). (... [627])
- Deleted: .... Thomas Telford Publishing. (... [628])
- Formatted: Font: Not Italic
- Deleted: Timmerman, A., Haasnoot, M., Middelkoop, H. (... [629])
- Deleted: systems: A quick-scan barcoding approach. *Ocean & ...*
- Formatted: Font: Not Italic
- Formatted: (... [630])
- Deleted: *Management*, 210, 105674....ngineering, 128, 1 (... [631])
- Deleted: & Losada, I. J. (...nd Le Cozannet, G.: Demons (... [632])



170 [Toimil, A., Álvarez-Cuesta, M., and Losada, I. J.:](#) Neglecting the effect of long- and short-term erosion can lead to spurious coastal flood risk projections and maladaptation. *Coastal Engineering*, 179, 104248. <https://doi.org/10.1016/j.coastaleng.2022.104248>, 2023b.

[Valle-Levinson, A.:](#) Definition and classification of estuaries. in: *Contemporary Issues in Estuarine Physics*, edited by: Valle-Levinson, A., Cambridge University Press, 1–11, <https://doi.org/10.1017/CBO9780511676567.002>, 2010.

175 [Van Den Hurk, B., Van Meijgaard, E., De Valk, P., Van Heeringen, K.-J., and Gooijer, J.:](#) Analysis of a compounding surge and precipitation event in the Netherlands. *Environ. Res. Lett.*, 10, 035001. <https://doi.org/10.1088/1748-9326/10/3/035001>, 2015.

[Van Ormondt, M., Nelson, T. R., Hapke, C. J., and Roelvink, D.:](#) Morphodynamic modelling of the wilderness breach. Fire Island, New York. Part I: Model set-up and validation. *Coastal Engineering*, 157, 103621. <https://doi.org/10.1016/j.coastaleng.2019.103621>, 2020.

180 [Vandenbohede, A., Luyten, K., and Lebbe, L.:](#) Effects of Global Change on Heterogeneous Coastal Aquifers: A Case Study in Belgium. *Journal of Coastal Research*, 2, 160–170. <https://doi.org/10.2112/05-0447.1>, 2008.

[Villatoro, M., Silva, R., Méndez, F. J., Zanuttigh, B., Pan, S., Trifonova, E., Losada, I. J., Izaguirre, C., Simmonds, D., Reeve, D. E., Mendoza, E., Martinelli, L., Formentin, S. M., Galiatsatou, P., and Eftimova, P.:](#) An approach to assess flooding and erosion risk for open beaches in a changing climate. *Coast. Eng.*, 87, 50–76. <https://doi.org/10.1016/j.coastaleng.2013.11.009>, 2014.

185 [Vousdoukas, M. I.:](#) Erosion/accretion patterns and multiple beach cusp systems on a meso-tidal, steeply-sloping beach. *Geomorphology*, 141–142, 34–46. <https://doi.org/10.1016/j.geomorph.2011.12.003>, 2012.

190 [Vousdoukas, M. I., Velegrakis, A. F., and Plomaritis, T. A.:](#) Beachrock occurrence, characteristics, formation mechanisms and impacts. *Earth-Science Reviews*, 85, 23–46. <https://doi.org/10.1016/j.earscirev.2007.07.002>, 2007.

[Vousdoukas, M. I., Velegrakis, A. F., and Karambas, T. V.:](#) Morphology and sedimentology of a microtidal beach with beachrocks: Vatera, Lesbos, NE Mediterranean. *Cont. Shelf Res.*, 29, 1937–1947. <https://doi.org/10.1016/j.csr.2009.04.003>, 2009.

195 [Vousdoukas, M. I., Pennucci, G., Holman, R. A., and Conley, D. C.:](#) A semi automatic technique for Rapid Environmental Assessment in the coastal zone using Small Unmanned Aerial Vehicles (SUAV). *Journal of Coastal Research, Special Issue 64: PROCEEDINGS OF THE 11th INTERNATIONAL COASTAL SYMPOSIUM ICS2011*, 1755–1759, 2011.

[Vousdoukas, M. I., Almeida, L. P. M., and Ferreira, Ó.:](#) Beach erosion and recovery during consecutive storms at a steep-sloping, meso-tidal beach: BEACH EROSION/RECOVERY DURING CONSECUTIVE STORMS. *Earth Surface Processes and Landforms*, 37, 583–593. <https://doi.org/10.1002/esp.2264>, 2012.

200 [Vousdoukas, M. I., Kirupakaramoorthy, T., Oumeraci, H., de la Torre, M., Wübbold, F., Wagner, B., and Schimmels, S.:](#) The role of combined laser scanning and video techniques in monitoring wave-by-wave swash zone processes. *Coastal Engineering*, 83, 150–165. <https://doi.org/10.1016/j.coastaleng.2013.10.013>, 2014.

[Vousdoukas, M. I., Voukouvalas, E., Annunziato, A., Giardino, A., and Feyen, L.:](#) Projections of extreme storm surge levels along Europe. *Climate Dynamics*, 47, 3171–3190. <https://doi.org/10.1007/s00382-016-3019-5>, 2016.

**Formatted:** Bibliography, Indent: Left: 0 cm, First line: 0 cm, Line spacing: single

**Deleted:** .

**Deleted:** .

**Formatted** (... [633])

**Deleted:** Toimil, A., Losada, I. J., Álvarez-Cuesta, M., & Le Cozannet, G. (2023b). Demonstrating the value of beaches for adaptation to future coastal flood risk. *Nature Communications*, 14(1), 3474. <https://doi.org/10.1038/s41467-023-39168-z>

Toimil, A., Losada, I. J., Diaz-Simal, P., Izaguirre, C., & Camus, P. (2017a). Multi-sectoral, high-resolution assessment of climate change consequences of coastal flooding. *Climatic Change*, 145(3–4), 431–444. <https://doi.org/10.1007/s10584-017-2104-z>

Toimil, A., Losada, I. J., Camus, P., & Diaz-Simal, P. (2017b). Managing coastal erosion under climate change at the regional scale. *Coastal Engineering*, 128, 106–122. <https://doi.org/10.1016/j.coastaleng.2017.08.004>

Toimil, A., Losada, I. J., Nicholls, R. J., Dalrymple, R. A., & Stive, M. J. F. (2020). Addressing the challenges of climate change risks and adaptation in coastal areas: A review. *Coastal Engineering*, 156, 103611. <https://doi.org/10.1016/j.coastaleng.2019.103611>

**Deleted:** (1st ed., pp. 1–11). ... edited by: Valle-Levinson, A. (... [634])

**Formatted:** Font: Not Italic

**Deleted:** & ... and Gooijer, J. (2015a). .... Analysis of a coastal surge event in the Netherlands. *Environ. Res. Lett.*, 10, 035001. (... [636])

**Deleted:** Van Den Hurk, B., Van Meijgaard, E., De Valk, P., Van Heeringen, K.-J., and Gooijer, J. (2015). *Environ. Res. Lett.*, 10, 035001. (... [637])

**Deleted:** .

**Formatted** (... [638])

**Deleted:** & ... and Lebbe, L. (2008). .... Effects of Global Change on Heterogeneous Coastal Aquifers: A Case Study in Belgium. *Journal of Coastal Research*, 2, 160–170. (... [639])

**Deleted:** .

**Formatted** (... [640])

**Deleted:** & ... and Eftimova, P. (2014). .... An approach to assess flooding and erosion risk for open beaches in a changing climate. *Coast. Eng.*, 87, 50–76. (... [641])

**Deleted:** .

**Formatted:** Font: Not Italic

**Deleted:** . (2012). .... Erosion/accretion patterns and multiple beach cusp systems on a meso-tidal, steeply-sloping beach. *Geomorphology*, 141–142, 34–46. (... [643])

**Formatted** (... [642])

**Deleted:** .

**Formatted** (... [644])

**Deleted:** & ... and Ferreira, Ó. (2012a). .... Beach erosion and recovery during consecutive storms at a steep-sloping, meso-tidal beach: BEACH EROSION/RECOVERY DURING CONSECUTIVE STORMS. *Earth Surface Processes and Landforms*, 37, 583–593. (... [646])

**Formatted** (... [645])

**Formatted** (... [647])

**Deleted:** (6). .... 583–593. (... [648])

**Deleted:** & ... and Schimmels, S. (2014). .... The role of combined laser scanning and video techniques in monitoring wave-by-wave swash zone processes. *Coastal Engineering*, 83, 150–165. (... [649])

**Formatted** (... [650])

**Deleted:** .

345 Vousdoukas, M. I., Mentaschi, L., Voukouvalas, E., Verlaan, M., and Feyen, L.: Extreme sea levels on the rise along Europe's coasts: EXTREME SEA LEVELS ALONG EUROPE'S COASTS, *Earth's Future*, **5**, 304–323, <https://doi.org/10.1002/2016EF000505>, 2017.

Vousdoukas, M. I., Mentaschi, L., Voukouvalas, E., Bianchi, A., Dottori, F., and Feyen, L.: Climatic and socioeconomic controls of future coastal flood risk in Europe, *Nature Clim Change*, **8**, 776–780, <https://doi.org/10.1038/s41558-018-0260-4>, 2018a.

350 Vousdoukas, M. I., Mentaschi, L., Voukouvalas, E., Verlaan, M., Jevrejeva, S., Jackson, L. P., and Feyen, L.: Global probabilistic projections of extreme sea levels show intensification of coastal flood hazard, *Nature Communications*, **9**, 2360, <https://doi.org/10.1038/s41467-018-04692-w>, 2018b.

Vousdoukas, M. I., Ranasinghe, R., Mentaschi, L., Plomaritis, T. A., Athanasiou, P., Luijendijk, A., and Feyen, L.: Sandy coastlines under threat of erosion, *Nature Climate Change*, **10**, 260–263, <https://doi.org/10.1038/s41558-020-0697-0>, 2020.

355 Vousdoukas, M. I., Clarke, J., Ranasinghe, R., Reimann, L., Khalaf, N., Duong, T. M., Ouweneel, B., Sabour, S., Iles, C. E., Trisos, C. H., Feyen, L., Mentaschi, L., and Simpson, N. P.: African heritage sites threatened as sea-level rise accelerates, *Nat. Clim. Change*, **12**, 256–262, <https://doi.org/10.1038/s41558-022-01280-1>, 2022.

Wada, Y., Van Beek, L. P. H., Van Kempen, C. M., Reckman, J. W. T. M., Vasak, S., and Bierkens, M. F. P.: Global depletion of groundwater resources, *Geophys. Res. Lett.*, **37**, n/a-n/a, <https://doi.org/10.1029/2010GL044571>, 2010.

360 Wada, Y., Wissler, D., and Bierkens, M. F. P.: Global modeling of withdrawal, allocation and consumptive use of surface water and groundwater resources, *Earth Syst. Dynam.*, **5**, 15–40, <https://doi.org/10.5194/esd-5-15-2014>, 2014.

Wadey, M. P., Haigh, Ivan. D., Nicholls, R. J., Brown, J. M., Horsburgh, K., Carroll, B., Gallop, S. L., Mason, T., and Bradshaw, E.: A comparison of the 31 January–1 February 1953 and 5–6 December 2013 coastal flood events around the UK, *Frontiers in Marine Science*, **2**, <https://doi.org/10.3389/fmars.2015.00084>, 2015.

365 Wahl, T., Jain, S., Bender, J., Meyers, S. D., and Luther, M. E.: Increasing risk of compound flooding from storm surge and rainfall for major US cities, *Nature Climate Change*, **5**, 1093–1097, <https://doi.org/10.1038/nclimate2736>, 2015.

Ward, P. J., Couasnon, A., Eilander, D., Haigh, I. D., Hendry, A., Muis, S., Veldkamp, T. I. E., Winsemius, H. C., and Wahl, T.: Dependence between high sea-level and high river discharge increases flood hazard in global deltas and estuaries, *Environ. Res. Lett.*, **13**, 084012, <https://doi.org/10.1088/1748-9326/aad400>, 2018.

370 van Weert, F., van der Gun, J., and Reckman, J.: Global Overview of Saline Groundwater Occurrence and Genesis, International Groundwater Resources Assessment Centre, Utrecht, 2009.

Werner, A. D. and Simmons, C. T.: Impact of Sea-Level Rise on Sea Water Intrusion in Coastal Aquifers, *Ground Water*, **47**, 197–204, <https://doi.org/10.1111/j.1745-6584.2008.00535.x>, 2009.

375 Werner, B. T.: Complexity in Natural Landform Patterns, *Science*, **284**, 102–104, <https://doi.org/10.1126/science.284.5411.102>, 1999.

White, C. J.: The use of joint probability analysis to predict flood frequency in estuaries and tidal rivers, phd, University of Southampton, 357 pp., 2007.

**Deleted:** &

**Deleted:** . (2017).

**Formatted:** Bibliography, Indent: Left: 0 cm, First line: 0 cm, Line spacing: single

**Deleted:** .

**Deleted:** (3),

**Deleted:** .

**Formatted:** Font: Not Italic

**Formatted:** Font: Not Italic

**Deleted:** &

**Deleted:** . (2018a).

**Deleted:** .

**Deleted:** *Climate*

**Deleted:** (9),

**Deleted:** .

**Formatted:** Font: Not Italic

**Formatted:** Font: Not Italic

**Formatted:** Font: Not Italic

**Deleted:** &

**Deleted:** . (2018b).

**Deleted:** .

**Deleted:** (1),

**Deleted:** .

**Formatted:** Font: Not Italic

**Formatted:** Font: Not Italic

**Deleted:** ¶ [651]

**Formatted:** Font: Times New Roman, 10 pt

**Deleted:** &

**Deleted:** . (2020).

**Deleted:** .

**Deleted:** (3),

**Deleted:** .

**Formatted:** Font: Not Italic

**Formatted:** Font: Not Italic

**Deleted:** Velegrakis, A. F., & Plomaritis

**Deleted:** A. (2007). Beachrock occurrence, characteristic (... [652])

**Deleted:** impacts. *Earth-Science Reviews*, **85**(1–2), 23–46.

**Deleted:** 1016/j.earscirev.2007.07.002

**Deleted:** Vousdoukas, M. I., Voukouvalas, E., Annun (... [653])

- White, E. and Kaplan, D.: Restore or retreat? saltwater intrusion and water management in coastal wetlands, *Ecosystem Health and Sustainability*, 3, e01258, <https://doi.org/10.1002/ehs2.1258>, 2017.
- 420 [Wicke, B., Smeets, E., Dornburg, V., Vashev, B., Gaiser, T., Turkenburg, W., and Faaij, A.: The global technical and economic potential of bioenergy from salt-affected soils, \*Energy Environ. Sci.\*, 4, 2669–2681, <https://doi.org/10.1039/C1EE01029H>, 2011.](#)
- [Wolff, C., Bonatz, H., and Vafeidis, A. T.: Setback zones can effectively reduce exposure to sea-level rise in Europe, \*Sci Rep.\* 13, 5515, <https://doi.org/10.1038/s41598-023-32059-9>, 2023.](#)
- 425 [Wu, W., McInnes, K., O'Grady, J., Hoeke, R., Leonard, M., and Westra, S.: Mapping Dependence Between Extreme Rainfall and Storm Surge, \*J. Geophys. Res. Oceans\*, 123, 2461–2474, <https://doi.org/10.1002/2017JC013472>, 2018.](#)
- [Yamazaki, D., Ikeshima, D., Tawatari, R., Yamaguchi, T., O'Loughlin, F., Neal, J. C., Sampson, C. C., Kanae, S., and Bates, P. D.: A high-accuracy map of global terrain elevations: Accurate Global Terrain Elevation map, \*Geophysical Research Letters\*, 44, 5844–5853, <https://doi.org/10.1002/2017GL072874>, 2017.](#)
- 430 [Zamrsky, D., Oude Essink, G. H. P., and Bierkens, M. F. P.: Global Impact of Sea Level Rise on Coastal Fresh Groundwater Resources, \*Earths Future\*, 12, e2023EF003581, <https://doi.org/10.1029/2023EF003581>, 2024.](#)
- [Zscheischler, J., Westra, S., Van Den Hurk, B. J. J. M., Seneviratne, S. I., Ward, P. J., Pitman, A., AghaKouchak, A., Bresch, D. N., Leonard, M., Wahl, T., and Zhang, X.: Future climate risk from compound events, \*Nature Clim Change\*, 8, 469–477, <https://doi.org/10.1038/s41558-018-0156-3>, 2018.](#)
- 435 [Zscheischler, J., Martius, O., Westra, S., Bevacqua, E., Raymond, C., Horton, R. M., Van Den Hurk, B., AghaKouchak, A., Jézéquel, A., Mahecha, M. D., Maraun, D., Ramos, A. M., Ridder, N. N., Thiery, W., and Vignotto, E.: A typology of compound weather and climate events, \*Nat Rev Earth Environ\*, 1, 333–347, <https://doi.org/10.1038/s43017-020-0060-z>, 2020.](#)

440

**Deleted:** Vousdoukas, M. I., Velegrakis, A. F., & Karambas, T. V. (2009). Morphology and sedimentology of a microtidal beach with beachrocks: Vatera, Lesbos, NE Mediterranean. *Continental Shelf Research*, 29(16), 1937–1947. <https://doi.org/10.1016/j.csr.2009.04.003>

Vousdoukas, M.I., Clarke, J., Ranasinghe, R., Reimann, L., Khalaf, N., Duong, T.M., Ouweneel, B., Sabour, S., Iles, C.E., Trisos, C.H., & Feyen, L. (2022). *African heritage sites threatened as sea-level rise accelerates*. 12(3).

Wada, Y., Van Beek, L. P. H., Van Kempen, C. M., Reckman, J. W. T. M., Vasak, S., & Bierkens, M. F. P. (2010). Global depletion of groundwater resources. *Geophysical Research Letters*, 37(20), n/a-n/a. <https://doi.org/10.1029/2010GL044571>

Wada, Y., Wisser, D., & Bierkens, M. F. P. (2014). Global modeling of withdrawal, allocation and consumptive use of surface water and groundwater resources. *Earth System Dynamics*, 5(1), 15–40. <https://doi.org/10.5194/esd-5-15-2014>

Wadey, M. P., Haigh, Ivan, D., Nicholls, R. J., Brown, J. M., Horsburgh, K., Carroll, B., Gallop, S. L., Mason, T., & Bradshaw, E. (2015). A comparison of the 31 January–1 February 1953 and 5–6 December 2013 coastal flood events around the UK. *Frontiers in Marine Science*, 2. <https://doi.org/10.3389/fmars.2015.00084>

Wahl, T., Jain, S., Bender, J., Meyers, S. D., & Luther, M. E. (2015). Increasing risk of compound flooding from storm surge and rainfall for major US cities. *Nature Climate Change*, 5(12), 1093–1097. <https://doi.org/10.1038/nclimate2736>

Ward, P. J., Couasnon, A., Eilander, D., Haigh, I. D., Hendry, A., Muis, S., Veldkamp, T. I. E., Winsemius, H. C., & Wahl, T. (2018). Dependence between high sea-level and high river discharge increases flood hazard in global deltas and estuaries. *Environmental Research Letters*, 13(8), 084012. <https://doi.org/10.1088/1748-9326/aad400>

van Weert, F., van der Gun, J., & Reckman, J. (2009). *Global Overview of Saline Groundwater Occurrence and Genesis* (GP 2009-1, p. 107). International Groundwater Resources Assessment Centre. <https://www.un-igrac.org/sites/default/files/resources/files/Global%20Overview%20of%20Saline%20Groundwater%20Occurrences%20and%20Genesis.pdf>

Werner, A. D., & Simmons, C. T. (2009). Impact of Sea-Level Rise on Sea Water Intrusion in Coastal Aquifers. *Ground Water*, 47(2), 197–204. <https://doi.org/10.1111/j.1745-6584.2008.00535.x>

Werner, B. T. (1999). Complexity in Natural Landform Patterns. *Science*, 284(5411), 102–104. <https://doi.org/10.1126/science.284.5411.102>

White, C. J. (2007). *The use of joint probability analysis to predict flood frequency in estuaries and tidal rivers* [PhD, University of Southampton]. <https://eprints.soton.ac.uk/63847/>

White, E., & Kaplan, D. (2017). Restore or retreat? Saltwater intrusion and water management in coastal wetlands. *Ecosystem Health and Sustainability*, 3(1), e01258. <https://doi.org/10.1002/ehs2.1258>

Wicke, B., Smeets, E., Dornburg, V., Vashev, B., Gaiser, T., Turkenburg, W., & Faaij, A. (2011). The global technical and economic potential of bioenergy from salt-affected soils. *Energy & Environmental Science*, 4(8), 2669–2681. <https://doi.org/10.1039/C1EE01029H>

... [654]

**Formatted:** English (US), Highlight

**Formatted:** Indent: Left: 0 cm, First line: 0 cm, Line spacing: 1.5 lines



**Page 35: [1] Deleted**                      **Wal, R.S.W. van de (Roderik)**                      **04/07/2024 11:58:00**

▼  
**Page 35: [1] Deleted**                      **Wal, R.S.W. van de (Roderik)**                      **04/07/2024 11:58:00**

▼  
**Page 35: [1] Deleted**                      **Wal, R.S.W. van de (Roderik)**                      **04/07/2024 11:58:00**

▼  
**Page 35: [1] Deleted**                      **Wal, R.S.W. van de (Roderik)**                      **04/07/2024 11:58:00**

▼  
**Page 35: [2] Formatted**                      **Wal, R.S.W. van de (Roderik)**                      **04/07/2024 11:58:00**

Font: Not Italic

**Page 35: [2] Formatted**                      **Wal, R.S.W. van de (Roderik)**                      **04/07/2024 11:58:00**

Font: Not Italic

**Page 35: [3] Deleted**                      **Wal, R.S.W. van de (Roderik)**                      **04/07/2024 11:58:00**

▼  
**Page 35: [3] Deleted**                      **Wal, R.S.W. van de (Roderik)**                      **04/07/2024 11:58:00**

▼  
**Page 35: [3] Deleted**                      **Wal, R.S.W. van de (Roderik)**                      **04/07/2024 11:58:00**

▼  
**Page 35: [4] Formatted**                      **Wal, R.S.W. van de (Roderik)**                      **04/07/2024 11:58:00**

Font: Not Italic

**Page 35: [4] Formatted**                      **Wal, R.S.W. van de (Roderik)**                      **04/07/2024 11:58:00**

Font: Not Italic

**Page 35: [5] Deleted**                      **Wal, R.S.W. van de (Roderik)**                      **04/07/2024 11:58:00**

▼  
**Page 35: [5] Deleted**                      **Wal, R.S.W. van de (Roderik)**                      **04/07/2024 11:58:00**

▼  
**Page 35: [5] Deleted**                      **Wal, R.S.W. van de (Roderik)**                      **04/07/2024 11:58:00**

▼  
**Page 35: [6] Deleted**                      **Wal, R.S.W. van de (Roderik)**                      **04/07/2024 11:58:00**

▼  
**Page 35: [7] Deleted**                      **Wal, R.S.W. van de (Roderik)**                      **04/07/2024 11:58:00**

**Page 35: [7] Deleted**                      **Wal, R.S.W. van de (Roderik)**                      **04/07/2024 11:58:00**

▼

**Page 35: [7] Deleted**                      **Wal, R.S.W. van de (Roderik)**                      **04/07/2024 11:58:00**

▼

**Page 35: [8] Formatted**                      **Wal, R.S.W. van de (Roderik)**                      **04/07/2024 11:58:00**

Font: Not Italic

**Page 35: [8] Formatted**                      **Wal, R.S.W. van de (Roderik)**                      **04/07/2024 11:58:00**

Font: Not Italic

**Page 35: [9] Deleted**                      **Wal, R.S.W. van de (Roderik)**                      **04/07/2024 11:58:00**

▼

**Page 35: [9] Deleted**                      **Wal, R.S.W. van de (Roderik)**                      **04/07/2024 11:58:00**

▼

**Page 35: [9] Deleted**                      **Wal, R.S.W. van de (Roderik)**                      **04/07/2024 11:58:00**

▼

**Page 35: [9] Deleted**                      **Wal, R.S.W. van de (Roderik)**                      **04/07/2024 11:58:00**

▼

**Page 35: [10] Deleted**                      **Wal, R.S.W. van de (Roderik)**                      **04/07/2024 11:58:00**

▼

**Page 35: [10] Deleted**                      **Wal, R.S.W. van de (Roderik)**                      **04/07/2024 11:58:00**

▼

**Page 35: [11] Deleted**                      **Wal, R.S.W. van de (Roderik)**                      **04/07/2024 11:58:00**

▼

**Page 35: [11] Deleted**                      **Wal, R.S.W. van de (Roderik)**                      **04/07/2024 11:58:00**

▼

**Page 35: [11] Deleted**                      **Wal, R.S.W. van de (Roderik)**                      **04/07/2024 11:58:00**

▼

**Page 35: [12] Formatted**                      **Wal, R.S.W. van de (Roderik)**                      **04/07/2024 11:58:00**

Font: Not Italic

<b>Page 35: [12] Formatted</b>	<b>Wal, R.S.W. van de (Roderik)</b>	<b>04/07/2024 11:58:00</b>
--------------------------------	-------------------------------------	----------------------------

Font: Not Italic

<b>Page 35: [13] Deleted</b>	<b>Wal, R.S.W. van de (Roderik)</b>	<b>04/07/2024 11:58:00</b>
------------------------------	-------------------------------------	----------------------------

▼

<b>Page 35: [13] Deleted</b>	<b>Wal, R.S.W. van de (Roderik)</b>	<b>04/07/2024 11:58:00</b>
------------------------------	-------------------------------------	----------------------------

▼

<b>Page 35: [13] Deleted</b>	<b>Wal, R.S.W. van de (Roderik)</b>	<b>04/07/2024 11:58:00</b>
------------------------------	-------------------------------------	----------------------------

▼

<b>Page 35: [14] Formatted</b>	<b>Wal, R.S.W. van de (Roderik)</b>	<b>04/07/2024 11:58:00</b>
--------------------------------	-------------------------------------	----------------------------

Font: Not Italic

<b>Page 35: [14] Formatted</b>	<b>Wal, R.S.W. van de (Roderik)</b>	<b>04/07/2024 11:58:00</b>
--------------------------------	-------------------------------------	----------------------------

Font: Not Italic

<b>Page 35: [15] Deleted</b>	<b>Wal, R.S.W. van de (Roderik)</b>	<b>04/07/2024 11:58:00</b>
------------------------------	-------------------------------------	----------------------------

▼

<b>Page 35: [15] Deleted</b>	<b>Wal, R.S.W. van de (Roderik)</b>	<b>04/07/2024 11:58:00</b>
------------------------------	-------------------------------------	----------------------------

▼

<b>Page 35: [16] Deleted</b>	<b>Wal, R.S.W. van de (Roderik)</b>	<b>04/07/2024 11:58:00</b>
------------------------------	-------------------------------------	----------------------------

▼

<b>Page 35: [16] Deleted</b>	<b>Wal, R.S.W. van de (Roderik)</b>	<b>04/07/2024 11:58:00</b>
------------------------------	-------------------------------------	----------------------------

▼

<b>Page 35: [16] Deleted</b>	<b>Wal, R.S.W. van de (Roderik)</b>	<b>04/07/2024 11:58:00</b>
------------------------------	-------------------------------------	----------------------------

▼

<b>Page 35: [17] Formatted</b>	<b>Wal, R.S.W. van de (Roderik)</b>	<b>04/07/2024 11:58:00</b>
--------------------------------	-------------------------------------	----------------------------

Font: Not Italic

<b>Page 35: [17] Formatted</b>	<b>Wal, R.S.W. van de (Roderik)</b>	<b>04/07/2024 11:58:00</b>
--------------------------------	-------------------------------------	----------------------------

Font: Not Italic

<b>Page 35: [18] Deleted</b>	<b>Wal, R.S.W. van de (Roderik)</b>	<b>04/07/2024 11:58:00</b>
------------------------------	-------------------------------------	----------------------------

▼

<b>Page 35: [18] Deleted</b>	<b>Wal, R.S.W. van de (Roderik)</b>	<b>04/07/2024 11:58:00</b>
------------------------------	-------------------------------------	----------------------------

▼.....

Page 35: [19] Deleted	Wal, R.S.W. van de (Roderik)	04/07/2024 11:58:00
-----------------------	------------------------------	---------------------

▼.....

Page 35: [19] Deleted	Wal, R.S.W. van de (Roderik)	04/07/2024 11:58:00
-----------------------	------------------------------	---------------------

▼.....

Page 35: [19] Deleted	Wal, R.S.W. van de (Roderik)	04/07/2024 11:58:00
-----------------------	------------------------------	---------------------

▼.....

Page 35: [20] Formatted	Wal, R.S.W. van de (Roderik)	04/07/2024 11:58:00
-------------------------	------------------------------	---------------------

Font: Not Italic

Page 35: [20] Formatted	Wal, R.S.W. van de (Roderik)	04/07/2024 11:58:00
-------------------------	------------------------------	---------------------

Font: Not Italic

Page 35: [21] Deleted	Wal, R.S.W. van de (Roderik)	04/07/2024 11:58:00
-----------------------	------------------------------	---------------------

▼.....

Page 35: [21] Deleted	Wal, R.S.W. van de (Roderik)	04/07/2024 11:58:00
-----------------------	------------------------------	---------------------

▼.....

Page 35: [22] Deleted	Wal, R.S.W. van de (Roderik)	04/07/2024 11:58:00
-----------------------	------------------------------	---------------------

▼.....

Page 35: [22] Deleted	Wal, R.S.W. van de (Roderik)	04/07/2024 11:58:00
-----------------------	------------------------------	---------------------

▼.....

Page 35: [22] Deleted	Wal, R.S.W. van de (Roderik)	04/07/2024 11:58:00
-----------------------	------------------------------	---------------------

▼.....

Page 35: [22] Deleted	Wal, R.S.W. van de (Roderik)	04/07/2024 11:58:00
-----------------------	------------------------------	---------------------

▼.....

Page 35: [23] Formatted	Wal, R.S.W. van de (Roderik)	04/07/2024 11:58:00
-------------------------	------------------------------	---------------------

Font: Not Italic

Page 35: [23] Formatted	Wal, R.S.W. van de (Roderik)	04/07/2024 11:58:00
-------------------------	------------------------------	---------------------

Font: Not Italic

Page 35: [24] Deleted	Wal, R.S.W. van de (Roderik)	04/07/2024 11:58:00
-----------------------	------------------------------	---------------------

▼.....

**Page 35: [24] Deleted**                      **Wal, R.S.W. van de (Roderik)**                      **04/07/2024 11:58:00**

▼

**Page 35: [24] Deleted**                      **Wal, R.S.W. van de (Roderik)**                      **04/07/2024 11:58:00**

▼

**Page 35: [25] Deleted**                      **Wal, R.S.W. van de (Roderik)**                      **04/07/2024 11:58:00**

▼

**Page 35: [26] Deleted**                      **Wal, R.S.W. van de (Roderik)**                      **04/07/2024 11:58:00**

▼

**Page 35: [26] Deleted**                      **Wal, R.S.W. van de (Roderik)**                      **04/07/2024 11:58:00**

▼

**Page 35: [26] Deleted**                      **Wal, R.S.W. van de (Roderik)**                      **04/07/2024 11:58:00**

▼

**Page 35: [27] Formatted**                      **Wal, R.S.W. van de (Roderik)**                      **04/07/2024 11:58:00**

Font: Not Italic

**Page 35: [27] Formatted**                      **Wal, R.S.W. van de (Roderik)**                      **04/07/2024 11:58:00**

Font: Not Italic

**Page 35: [28] Deleted**                      **Wal, R.S.W. van de (Roderik)**                      **04/07/2024 11:58:00**

▼

**Page 35: [28] Deleted**                      **Wal, R.S.W. van de (Roderik)**                      **04/07/2024 11:58:00**

▼

**Page 36: [29] Deleted**                      **Wal, R.S.W. van de (Roderik)**                      **04/07/2024 11:58:00**

▼

**Page 36: [29] Deleted**                      **Wal, R.S.W. van de (Roderik)**                      **04/07/2024 11:58:00**

▼

**Page 36: [30] Deleted**                      **Wal, R.S.W. van de (Roderik)**                      **04/07/2024 11:58:00**

▼

**Page 36: [30] Deleted**                      **Wal, R.S.W. van de (Roderik)**                      **04/07/2024 11:58:00**

▼  
**Page 36: [30] Deleted**                      **Wal, R.S.W. van de (Roderik)**                      **04/07/2024 11:58:00**

▼  
**Page 36: [31] Deleted**                      **Wal, R.S.W. van de (Roderik)**                      **04/07/2024 11:58:00**

▼  
**Page 36: [31] Deleted**                      **Wal, R.S.W. van de (Roderik)**                      **04/07/2024 11:58:00**

▼  
**Page 36: [32] Deleted**                      **Wal, R.S.W. van de (Roderik)**                      **04/07/2024 11:58:00**

▼  
**Page 36: [32] Deleted**                      **Wal, R.S.W. van de (Roderik)**                      **04/07/2024 11:58:00**

▼  
**Page 36: [32] Deleted**                      **Wal, R.S.W. van de (Roderik)**                      **04/07/2024 11:58:00**

▼  
**Page 36: [33] Formatted**                      **Wal, R.S.W. van de (Roderik)**                      **04/07/2024 11:58:00**

Font: Not Italic

▼  
**Page 36: [33] Formatted**                      **Wal, R.S.W. van de (Roderik)**                      **04/07/2024 11:58:00**

Font: Not Italic

▼  
**Page 36: [34] Deleted**                      **Wal, R.S.W. van de (Roderik)**                      **04/07/2024 11:58:00**

▼  
**Page 36: [34] Deleted**                      **Wal, R.S.W. van de (Roderik)**                      **04/07/2024 11:58:00**

▼  
**Page 36: [34] Deleted**                      **Wal, R.S.W. van de (Roderik)**                      **04/07/2024 11:58:00**

▼  
**Page 36: [35] Formatted**                      **Wal, R.S.W. van de (Roderik)**                      **04/07/2024 11:58:00**

Font: Not Italic

▼  
**Page 36: [35] Formatted**                      **Wal, R.S.W. van de (Roderik)**                      **04/07/2024 11:58:00**

Font: Not Italic

▼  
**Page 36: [36] Deleted**                      **Wal, R.S.W. van de (Roderik)**                      **04/07/2024 11:58:00**

▼

**Page 36: [36] Deleted**                      **Wal, R.S.W. van de (Roderik)**                      **04/07/2024 11:58:00**

▼

**Page 36: [37] Deleted**                      **Wal, R.S.W. van de (Roderik)**                      **04/07/2024 11:58:00**

▼

**Page 36: [37] Deleted**                      **Wal, R.S.W. van de (Roderik)**                      **04/07/2024 11:58:00**

▼

**Page 36: [37] Deleted**                      **Wal, R.S.W. van de (Roderik)**                      **04/07/2024 11:58:00**

▼

**Page 36: [38] Deleted**                      **Wal, R.S.W. van de (Roderik)**                      **04/07/2024 11:58:00**

▼

**Page 36: [38] Deleted**                      **Wal, R.S.W. van de (Roderik)**                      **04/07/2024 11:58:00**

▼

**Page 36: [39] Deleted**                      **Wal, R.S.W. van de (Roderik)**                      **04/07/2024 11:58:00**

▼

**Page 36: [39] Deleted**                      **Wal, R.S.W. van de (Roderik)**                      **04/07/2024 11:58:00**

▼

**Page 36: [39] Deleted**                      **Wal, R.S.W. van de (Roderik)**                      **04/07/2024 11:58:00**

▼

**Page 36: [40] Formatted**                      **Wal, R.S.W. van de (Roderik)**                      **04/07/2024 11:58:00**

Font: Not Italic

**Page 36: [40] Formatted**                      **Wal, R.S.W. van de (Roderik)**                      **04/07/2024 11:58:00**

Font: Not Italic

**Page 36: [41] Deleted**                      **Wal, R.S.W. van de (Roderik)**                      **04/07/2024 11:58:00**

▼

**Page 36: [41] Deleted**                      **Wal, R.S.W. van de (Roderik)**                      **04/07/2024 11:58:00**

▼

**Page 36: [42] Deleted**                      **Wal, R.S.W. van de (Roderik)**                      **04/07/2024 11:58:00**

▼  
**Page 36: [42] Deleted** Wal, R.S.W. van de (Roderik) 04/07/2024 11:58:00

▼  
**Page 36: [42] Deleted** Wal, R.S.W. van de (Roderik) 04/07/2024 11:58:00

▼  
**Page 36: [43] Formatted** Wal, R.S.W. van de (Roderik) 04/07/2024 11:58:00

Font: Not Italic

**Page 36: [43] Formatted** Wal, R.S.W. van de (Roderik) 04/07/2024 11:58:00

Font: Not Italic

**Page 36: [44] Formatted** Wal, R.S.W. van de (Roderik) 04/07/2024 11:58:00

Bibliography, Indent: Left: 0 cm, First line: 0 cm, Line spacing: single

**Page 36: [45] Deleted** Wal, R.S.W. van de (Roderik) 04/07/2024 11:58:00

▼  
**Page 36: [45] Deleted** Wal, R.S.W. van de (Roderik) 04/07/2024 11:58:00

▼  
**Page 36: [45] Deleted** Wal, R.S.W. van de (Roderik) 04/07/2024 11:58:00

▼  
**Page 36: [46] Formatted** Wal, R.S.W. van de (Roderik) 04/07/2024 11:58:00

Font: Not Italic

**Page 36: [46] Formatted** Wal, R.S.W. van de (Roderik) 04/07/2024 11:58:00

Font: Not Italic

**Page 37: [47] Deleted** Wal, R.S.W. van de (Roderik) 04/07/2024 11:58:00

▼  
**Page 37: [48] Deleted** Wal, R.S.W. van de (Roderik) 04/07/2024 11:58:00

▼  
**Page 37: [48] Deleted** Wal, R.S.W. van de (Roderik) 04/07/2024 11:58:00

▼  
**Page 37: [48] Deleted** Wal, R.S.W. van de (Roderik) 04/07/2024 11:58:00

▼  
**Page 37: [48] Deleted** Wal, R.S.W. van de (Roderik) 04/07/2024 11:58:00

▼  
**Page 37: [49] Formatted** Wal, R.S.W. van de (Roderik) 04/07/2024 11:58:00

Font: Not Italic



**Page 37: [49] Formatted** Wal, R.S.W. van de (Roderik) 04/07/2024 11:58:00

Font: Not Italic

**Page 37: [50] Deleted** Wal, R.S.W. van de (Roderik) 04/07/2024 11:58:00

▼

**Page 37: [50] Deleted** Wal, R.S.W. van de (Roderik) 04/07/2024 11:58:00

▼

**Page 37: [51] Formatted** Wal, R.S.W. van de (Roderik) 04/07/2024 11:58:00

Bibliography, Indent: Left: 0 cm, First line: 0 cm, Line spacing: single

**Page 37: [52] Deleted** Wal, R.S.W. van de (Roderik) 04/07/2024 11:58:00

▼

**Page 37: [52] Deleted** Wal, R.S.W. van de (Roderik) 04/07/2024 11:58:00

▼

**Page 37: [52] Deleted** Wal, R.S.W. van de (Roderik) 04/07/2024 11:58:00

▼

**Page 37: [52] Deleted** Wal, R.S.W. van de (Roderik) 04/07/2024 11:58:00

▼

**Page 37: [53] Formatted** Wal, R.S.W. van de (Roderik) 04/07/2024 11:58:00

Font: Not Italic

**Page 37: [53] Formatted** Wal, R.S.W. van de (Roderik) 04/07/2024 11:58:00

Font: Not Italic

**Page 37: [54] Deleted** Wal, R.S.W. van de (Roderik) 04/07/2024 11:58:00

▼

**Page 37: [54] Deleted** Wal, R.S.W. van de (Roderik) 04/07/2024 11:58:00

▼

**Page 37: [55] Deleted** Wal, R.S.W. van de (Roderik) 04/07/2024 11:58:00

▼

**Page 37: [55] Deleted** Wal, R.S.W. van de (Roderik) 04/07/2024 11:58:00

▼

**Page 37: [55] Deleted** Wal, R.S.W. van de (Roderik) 04/07/2024 11:58:00

▼

**Page 37: [56] Formatted** Wal, R.S.W. van de (Roderik) 04/07/2024 11:58:00

Font: Not Italic

**Page 37: [56] Formatted** Wal, R.S.W. van de (Roderik) 04/07/2024 11:58:00

Font: Not Italic

**Page 37: [57] Deleted** Wal, R.S.W. van de (Roderik) 04/07/2024 11:58:00

▼

**Page 37: [57] Deleted** Wal, R.S.W. van de (Roderik) 04/07/2024 11:58:00

▼

**Page 37: [58] Deleted** Wal, R.S.W. van de (Roderik) 04/07/2024 11:58:00

▼

**Page 37: [58] Deleted** Wal, R.S.W. van de (Roderik) 04/07/2024 11:58:00

▼

**Page 37: [58] Deleted** Wal, R.S.W. van de (Roderik) 04/07/2024 11:58:00

▼

**Page 37: [59] Deleted** Wal, R.S.W. van de (Roderik) 04/07/2024 11:58:00

▼

**Page 37: [59] Deleted** Wal, R.S.W. van de (Roderik) 04/07/2024 11:58:00

▼

**Page 37: [60] Formatted** Wal, R.S.W. van de (Roderik) 04/07/2024 11:58:00

Bibliography, Indent: Left: 0 cm, First line: 0 cm, Line spacing: single

**Page 37: [61] Deleted** Wal, R.S.W. van de (Roderik) 04/07/2024 11:58:00

▼

**Page 37: [61] Deleted** Wal, R.S.W. van de (Roderik) 04/07/2024 11:58:00

▼

**Page 37: [61] Deleted** Wal, R.S.W. van de (Roderik) 04/07/2024 11:58:00

▼

**Page 37: [62] Deleted** Wal, R.S.W. van de (Roderik) 04/07/2024 11:58:00

▼

**Page 37: [62] Deleted** Wal, R.S.W. van de (Roderik) 04/07/2024 11:58:00

▼

**Page 37: [62] Deleted** Wal, R.S.W. van de (Roderik) 04/07/2024 11:58:00

▼

**Page 37: [63] Formatted** Wal, R.S.W. van de (Roderik) 04/07/2024 11:58:00

Font: Not Italic

**Page 37: [63] Formatted** Wal, R.S.W. van de (Roderik) 04/07/2024 11:58:00

Font: Not Italic

**Page 37: [64] Deleted** Wal, R.S.W. van de (Roderik) 04/07/2024 11:58:00

▼

**Page 37: [64] Deleted** Wal, R.S.W. van de (Roderik) 04/07/2024 11:58:00

▼

**Page 37: [64] Deleted** Wal, R.S.W. van de (Roderik) 04/07/2024 11:58:00

▼

**Page 37: [65] Formatted** Wal, R.S.W. van de (Roderik) 04/07/2024 11:58:00

Font: Not Italic

**Page 37: [65] Formatted** Wal, R.S.W. van de (Roderik) 04/07/2024 11:58:00

Font: Not Italic

**Page 37: [66] Deleted** Wal, R.S.W. van de (Roderik) 04/07/2024 11:58:00

▼

**Page 37: [66] Deleted** Wal, R.S.W. van de (Roderik) 04/07/2024 11:58:00

▼

**Page 37: [66] Deleted** Wal, R.S.W. van de (Roderik) 04/07/2024 11:58:00

▼

**Page 37: [67] Deleted** Wal, R.S.W. van de (Roderik) 04/07/2024 11:58:00

▼

**Page 37: [67] Deleted**                      **Wal, R.S.W. van de (Roderik)**                      **04/07/2024 11:58:00**

▼

**Page 37: [68] Deleted**                      **Wal, R.S.W. van de (Roderik)**                      **04/07/2024 11:58:00**

▼

**Page 37: [68] Deleted**                      **Wal, R.S.W. van de (Roderik)**                      **04/07/2024 11:58:00**

▼

**Page 37: [69] Formatted**                      **Wal, R.S.W. van de (Roderik)**                      **04/07/2024 11:58:00**

Font: Not Italic

**Page 37: [69] Formatted**                      **Wal, R.S.W. van de (Roderik)**                      **04/07/2024 11:58:00**

Font: Not Italic

**Page 37: [70] Deleted**                      **Wal, R.S.W. van de (Roderik)**                      **04/07/2024 11:58:00**

▼

**Page 37: [70] Deleted**                      **Wal, R.S.W. van de (Roderik)**                      **04/07/2024 11:58:00**

▼

**Page 37: [70] Deleted**                      **Wal, R.S.W. van de (Roderik)**                      **04/07/2024 11:58:00**

▼

**Page 37: [70] Deleted**                      **Wal, R.S.W. van de (Roderik)**                      **04/07/2024 11:58:00**

▼

**Page 37: [71] Deleted**                      **Wal, R.S.W. van de (Roderik)**                      **04/07/2024 11:58:00**

▼

**Page 37: [71] Deleted**                      **Wal, R.S.W. van de (Roderik)**                      **04/07/2024 11:58:00**

▼

**Page 37: [71] Deleted**                      **Wal, R.S.W. van de (Roderik)**                      **04/07/2024 11:58:00**

▼

**Page 37: [72] Formatted**                      **Wal, R.S.W. van de (Roderik)**                      **04/07/2024 11:58:00**

Font: Not Italic

**Page 37: [72] Formatted**                      **Wal, R.S.W. van de (Roderik)**                      **04/07/2024 11:58:00**

Font: Not Italic

**Page 37: [73] Deleted** **Wal, R.S.W. van de (Roderik)** **04/07/2024 11:58:00**

▼

**Page 37: [73] Deleted** **Wal, R.S.W. van de (Roderik)** **04/07/2024 11:58:00**

▼

**Page 38: [74] Formatted** **Wal, R.S.W. van de (Roderik)** **04/07/2024 11:58:00**

Font: Not Italic

**Page 38: [75] Deleted** **Wal, R.S.W. van de (Roderik)** **04/07/2024 11:58:00**

▼

**Page 38: [75] Deleted** **Wal, R.S.W. van de (Roderik)** **04/07/2024 11:58:00**

▼

**Page 38: [76] Deleted** **Wal, R.S.W. van de (Roderik)** **04/07/2024 11:58:00**

▼

**Page 38: [76] Deleted** **Wal, R.S.W. van de (Roderik)** **04/07/2024 11:58:00**

▼

**Page 38: [76] Deleted** **Wal, R.S.W. van de (Roderik)** **04/07/2024 11:58:00**

▼

**Page 38: [76] Deleted** **Wal, R.S.W. van de (Roderik)** **04/07/2024 11:58:00**

▼

**Page 38: [77] Formatted** **Wal, R.S.W. van de (Roderik)** **04/07/2024 11:58:00**

Font: Not Italic

**Page 38: [77] Formatted** **Wal, R.S.W. van de (Roderik)** **04/07/2024 11:58:00**

Font: Not Italic

**Page 38: [78] Deleted** **Wal, R.S.W. van de (Roderik)** **04/07/2024 11:58:00**

▼

**Page 38: [78] Deleted** **Wal, R.S.W. van de (Roderik)** **04/07/2024 11:58:00**

▼

**Page 38: [79] Deleted** **Wal, R.S.W. van de (Roderik)** **04/07/2024 11:58:00**

▼

**Page 38: [79] Deleted** Wal, R.S.W. van de (Roderik) 04/07/2024 11:58:00

**Page 38: [79] Deleted** Wal, R.S.W. van de (Roderik) 04/07/2024 11:58:00

**Page 38: [79] Deleted** Wal, R.S.W. van de (Roderik) 04/07/2024 11:58:00

**Page 38: [80] Formatted** Wal, R.S.W. van de (Roderik) 04/07/2024 11:58:00

Font: Not Italic

**Page 38: [81] Formatted** Wal, R.S.W. van de (Roderik) 04/07/2024 11:58:00

Font: Not Italic

**Page 38: [82] Formatted** Wal, R.S.W. van de (Roderik) 04/07/2024 11:58:00

Font: Not Italic

**Page 38: [83] Deleted** Wal, R.S.W. van de (Roderik) 04/07/2024 11:58:00

**Page 38: [83] Deleted** Wal, R.S.W. van de (Roderik) 04/07/2024 11:58:00

**Page 38: [84] Deleted** Wal, R.S.W. van de (Roderik) 04/07/2024 11:58:00

**Page 38: [84] Deleted** Wal, R.S.W. van de (Roderik) 04/07/2024 11:58:00

**Page 38: [84] Deleted** Wal, R.S.W. van de (Roderik) 04/07/2024 11:58:00

**Page 38: [85] Formatted** Wal, R.S.W. van de (Roderik) 04/07/2024 11:58:00

Font: Not Italic

**Page 38: [85] Formatted** Wal, R.S.W. van de (Roderik) 04/07/2024 11:58:00

Font: Not Italic

**Page 38: [86] Deleted** Wal, R.S.W. van de (Roderik) 04/07/2024 11:58:00

**Page 38: [86] Deleted** Wal, R.S.W. van de (Roderik) 04/07/2024 11:58:00

▼.....  
**Page 38: [87] Deleted**                      **Wal, R.S.W. van de (Roderik)**                      **04/07/2024 11:58:00**

▼.....  
**Page 38: [87] Deleted**                      **Wal, R.S.W. van de (Roderik)**                      **04/07/2024 11:58:00**

▼.....  
**Page 38: [87] Deleted**                      **Wal, R.S.W. van de (Roderik)**                      **04/07/2024 11:58:00**

▼.....  
**Page 38: [88] Formatted**                      **Wal, R.S.W. van de (Roderik)**                      **04/07/2024 11:58:00**

Font: Not Italic

**Page 38: [89] Formatted**                      **Wal, R.S.W. van de (Roderik)**                      **04/07/2024 11:58:00**

Font: Not Italic

**Page 38: [90] Deleted**                      **Wal, R.S.W. van de (Roderik)**                      **04/07/2024 11:58:00**

▼.....  
**Page 38: [90] Deleted**                      **Wal, R.S.W. van de (Roderik)**                      **04/07/2024 11:58:00**

▼.....  
**Page 38: [91] Formatted**                      **Wal, R.S.W. van de (Roderik)**                      **04/07/2024 11:58:00**

Bibliography, Indent: Left: 0 cm, First line: 0 cm, Line spacing: single

**Page 38: [92] Deleted**                      **Wal, R.S.W. van de (Roderik)**                      **04/07/2024 11:58:00**

▼.....  
**Page 38: [92] Deleted**                      **Wal, R.S.W. van de (Roderik)**                      **04/07/2024 11:58:00**

▼.....  
**Page 38: [92] Deleted**                      **Wal, R.S.W. van de (Roderik)**                      **04/07/2024 11:58:00**

▼.....  
**Page 38: [93] Formatted**                      **Wal, R.S.W. van de (Roderik)**                      **04/07/2024 11:58:00**

Font: Not Italic

**Page 38: [93] Formatted**                      **Wal, R.S.W. van de (Roderik)**                      **04/07/2024 11:58:00**

Font: Not Italic

**Page 38: [94] Deleted**                      **Wal, R.S.W. van de (Roderik)**                      **04/07/2024 11:58:00**

▼.....

**Page 38: [94] Deleted**                      **Wal, R.S.W. van de (Roderik)**                      **04/07/2024 11:58:00**

▼

**Page 38: [95] Deleted**                      **Wal, R.S.W. van de (Roderik)**                      **04/07/2024 11:58:00**

▼

**Page 38: [95] Deleted**                      **Wal, R.S.W. van de (Roderik)**                      **04/07/2024 11:58:00**

▼

**Page 38: [95] Deleted**                      **Wal, R.S.W. van de (Roderik)**                      **04/07/2024 11:58:00**

▼

**Page 38: [95] Deleted**                      **Wal, R.S.W. van de (Roderik)**                      **04/07/2024 11:58:00**

▼

**Page 38: [96] Formatted**                      **Wal, R.S.W. van de (Roderik)**                      **04/07/2024 11:58:00**

Font: Not Italic

**Page 38: [97] Deleted**                      **Wal, R.S.W. van de (Roderik)**                      **04/07/2024 11:58:00**

▼

**Page 38: [97] Deleted**                      **Wal, R.S.W. van de (Roderik)**                      **04/07/2024 11:58:00**

▼

**Page 38: [97] Deleted**                      **Wal, R.S.W. van de (Roderik)**                      **04/07/2024 11:58:00**

▼

**Page 38: [98] Formatted**                      **Wal, R.S.W. van de (Roderik)**                      **04/07/2024 11:58:00**

Font: Not Italic

**Page 38: [98] Formatted**                      **Wal, R.S.W. van de (Roderik)**                      **04/07/2024 11:58:00**

Font: Not Italic

**Page 38: [99] Deleted**                      **Wal, R.S.W. van de (Roderik)**                      **04/07/2024 11:58:00**

▼

**Page 38: [99] Deleted**                      **Wal, R.S.W. van de (Roderik)**                      **04/07/2024 11:58:00**

▼

**Page 38: [99] Deleted**                      **Wal, R.S.W. van de (Roderik)**                      **04/07/2024 11:58:00**

▼



<b>Page 38: [100] Formatted</b>	<b>Wal, R.S.W. van de (Roderik)</b>	<b>04/07/2024 11:58:00</b>
---------------------------------	-------------------------------------	----------------------------

Font: Not Italic

<b>Page 38: [101] Formatted</b>	<b>Wal, R.S.W. van de (Roderik)</b>	<b>04/07/2024 11:58:00</b>
---------------------------------	-------------------------------------	----------------------------

Font: Not Italic

<b>Page 38: [102] Deleted</b>	<b>Wal, R.S.W. van de (Roderik)</b>	<b>04/07/2024 11:58:00</b>
-------------------------------	-------------------------------------	----------------------------

▼

<b>Page 38: [102] Deleted</b>	<b>Wal, R.S.W. van de (Roderik)</b>	<b>04/07/2024 11:58:00</b>
-------------------------------	-------------------------------------	----------------------------

▼

<b>Page 38: [103] Deleted</b>	<b>Wal, R.S.W. van de (Roderik)</b>	<b>04/07/2024 11:58:00</b>
-------------------------------	-------------------------------------	----------------------------

▼

<b>Page 38: [103] Deleted</b>	<b>Wal, R.S.W. van de (Roderik)</b>	<b>04/07/2024 11:58:00</b>
-------------------------------	-------------------------------------	----------------------------

▼

<b>Page 38: [103] Deleted</b>	<b>Wal, R.S.W. van de (Roderik)</b>	<b>04/07/2024 11:58:00</b>
-------------------------------	-------------------------------------	----------------------------

▼

<b>Page 38: [104] Formatted</b>	<b>Wal, R.S.W. van de (Roderik)</b>	<b>04/07/2024 11:58:00</b>
---------------------------------	-------------------------------------	----------------------------

Font: Not Italic

<b>Page 38: [104] Formatted</b>	<b>Wal, R.S.W. van de (Roderik)</b>	<b>04/07/2024 11:58:00</b>
---------------------------------	-------------------------------------	----------------------------

Font: Not Italic

<b>Page 38: [105] Deleted</b>	<b>Wal, R.S.W. van de (Roderik)</b>	<b>04/07/2024 11:58:00</b>
-------------------------------	-------------------------------------	----------------------------

▼

<b>Page 38: [105] Deleted</b>	<b>Wal, R.S.W. van de (Roderik)</b>	<b>04/07/2024 11:58:00</b>
-------------------------------	-------------------------------------	----------------------------

▼

<b>Page 38: [106] Deleted</b>	<b>Wal, R.S.W. van de (Roderik)</b>	<b>04/07/2024 11:58:00</b>
-------------------------------	-------------------------------------	----------------------------

▼

<b>Page 38: [106] Deleted</b>	<b>Wal, R.S.W. van de (Roderik)</b>	<b>04/07/2024 11:58:00</b>
-------------------------------	-------------------------------------	----------------------------

▼

<b>Page 38: [106] Deleted</b>	<b>Wal, R.S.W. van de (Roderik)</b>	<b>04/07/2024 11:58:00</b>
-------------------------------	-------------------------------------	----------------------------

▼

<b>Page 38: [107] Formatted</b>	<b>Wal, R.S.W. van de (Roderik)</b>	<b>04/07/2024 11:58:00</b>
---------------------------------	-------------------------------------	----------------------------

Font: Not Italic

<b>Page 38: [107] Formatted</b>	<b>Wal, R.S.W. van de (Roderik)</b>	<b>04/07/2024 11:58:00</b>
---------------------------------	-------------------------------------	----------------------------

Font: Not Italic

<b>Page 38: [108] Deleted</b>	<b>Wal, R.S.W. van de (Roderik)</b>	<b>04/07/2024 11:58:00</b>
-------------------------------	-------------------------------------	----------------------------

▼

<b>Page 38: [108] Deleted</b>	<b>Wal, R.S.W. van de (Roderik)</b>	<b>04/07/2024 11:58:00</b>
-------------------------------	-------------------------------------	----------------------------

▼

<b>Page 38: [109] Deleted</b>	<b>Wal, R.S.W. van de (Roderik)</b>	<b>04/07/2024 11:58:00</b>
-------------------------------	-------------------------------------	----------------------------

▼

<b>Page 38: [109] Deleted</b>	<b>Wal, R.S.W. van de (Roderik)</b>	<b>04/07/2024 11:58:00</b>
-------------------------------	-------------------------------------	----------------------------

▼

<b>Page 38: [110] Formatted</b>	<b>Wal, R.S.W. van de (Roderik)</b>	<b>04/07/2024 11:58:00</b>
---------------------------------	-------------------------------------	----------------------------

Font: Not Italic

<b>Page 38: [111] Deleted</b>	<b>Wal, R.S.W. van de (Roderik)</b>	<b>04/07/2024 11:58:00</b>
-------------------------------	-------------------------------------	----------------------------

▼

<b>Page 38: [111] Deleted</b>	<b>Wal, R.S.W. van de (Roderik)</b>	<b>04/07/2024 11:58:00</b>
-------------------------------	-------------------------------------	----------------------------

▼

<b>Page 39: [112] Deleted</b>	<b>Wal, R.S.W. van de (Roderik)</b>	<b>04/07/2024 11:58:00</b>
-------------------------------	-------------------------------------	----------------------------

▼

<b>Page 39: [112] Deleted</b>	<b>Wal, R.S.W. van de (Roderik)</b>	<b>04/07/2024 11:58:00</b>
-------------------------------	-------------------------------------	----------------------------

▼

<b>Page 39: [112] Deleted</b>	<b>Wal, R.S.W. van de (Roderik)</b>	<b>04/07/2024 11:58:00</b>
-------------------------------	-------------------------------------	----------------------------

▼

<b>Page 39: [112] Deleted</b>	<b>Wal, R.S.W. van de (Roderik)</b>	<b>04/07/2024 11:58:00</b>
-------------------------------	-------------------------------------	----------------------------

▼

<b>Page 39: [113] Formatted</b>	<b>Wal, R.S.W. van de (Roderik)</b>	<b>04/07/2024 11:58:00</b>
---------------------------------	-------------------------------------	----------------------------

Font: Not Italic

**Page 39: [114] Deleted** Wal, R.S.W. van de (Roderik) 04/07/2024 11:58:00

**Page 39: [114] Deleted** Wal, R.S.W. van de (Roderik) 04/07/2024 11:58:00

**Page 39: [115] Formatted** Wal, R.S.W. van de (Roderik) 04/07/2024 11:58:00

Default Paragraph Font

**Page 39: [116] Deleted** Wal, R.S.W. van de (Roderik) 04/07/2024 11:58:00

**Page 39: [116] Deleted** Wal, R.S.W. van de (Roderik) 04/07/2024 11:58:00

**Page 39: [116] Deleted** Wal, R.S.W. van de (Roderik) 04/07/2024 11:58:00

**Page 39: [116] Deleted** Wal, R.S.W. van de (Roderik) 04/07/2024 11:58:00

**Page 39: [117] Formatted** Wal, R.S.W. van de (Roderik) 04/07/2024 11:58:00

Font: Not Italic

**Page 39: [118] Deleted** Wal, R.S.W. van de (Roderik) 04/07/2024 11:58:00

**Page 39: [118] Deleted** Wal, R.S.W. van de (Roderik) 04/07/2024 11:58:00

**Page 39: [119] Formatted** Wal, R.S.W. van de (Roderik) 04/07/2024 11:58:00

Font: Not Italic

**Page 39: [120] Deleted** Wal, R.S.W. van de (Roderik) 04/07/2024 11:58:00

**Page 39: [120] Deleted** Wal, R.S.W. van de (Roderik) 04/07/2024 11:58:00

**Page 39: [121] Deleted** Wal, R.S.W. van de (Roderik) 04/07/2024 11:58:00

**Page 39: [121] Deleted** Wal, R.S.W. van de (Roderik) 04/07/2024 11:58:00

**Page 39: [121] Deleted** Wal, R.S.W. van de (Roderik) 04/07/2024 11:58:00

<b>Page 39: [122] Formatted</b>	<b>Wal, R.S.W. van de (Roderik)</b>	<b>04/07/2024 11:58:00</b>
---------------------------------	-------------------------------------	----------------------------

Font: Not Italic

<b>Page 39: [123] Formatted</b>	<b>Wal, R.S.W. van de (Roderik)</b>	<b>04/07/2024 11:58:00</b>
---------------------------------	-------------------------------------	----------------------------

Font: Not Italic

<b>Page 39: [124] Formatted</b>	<b>Wal, R.S.W. van de (Roderik)</b>	<b>04/07/2024 11:58:00</b>
---------------------------------	-------------------------------------	----------------------------

Font: Not Italic

<b>Page 39: [125] Deleted</b>	<b>Wal, R.S.W. van de (Roderik)</b>	<b>04/07/2024 11:58:00</b>
-------------------------------	-------------------------------------	----------------------------

▼

<b>Page 39: [125] Deleted</b>	<b>Wal, R.S.W. van de (Roderik)</b>	<b>04/07/2024 11:58:00</b>
-------------------------------	-------------------------------------	----------------------------

▼

<b>Page 39: [126] Deleted</b>	<b>Wal, R.S.W. van de (Roderik)</b>	<b>04/07/2024 11:58:00</b>
-------------------------------	-------------------------------------	----------------------------

▼

<b>Page 39: [126] Deleted</b>	<b>Wal, R.S.W. van de (Roderik)</b>	<b>04/07/2024 11:58:00</b>
-------------------------------	-------------------------------------	----------------------------

▼

<b>Page 39: [126] Deleted</b>	<b>Wal, R.S.W. van de (Roderik)</b>	<b>04/07/2024 11:58:00</b>
-------------------------------	-------------------------------------	----------------------------

▼

<b>Page 39: [127] Formatted</b>	<b>Wal, R.S.W. van de (Roderik)</b>	<b>04/07/2024 11:58:00</b>
---------------------------------	-------------------------------------	----------------------------

Font: Not Italic

<b>Page 39: [127] Formatted</b>	<b>Wal, R.S.W. van de (Roderik)</b>	<b>04/07/2024 11:58:00</b>
---------------------------------	-------------------------------------	----------------------------

Font: Not Italic

<b>Page 39: [128] Deleted</b>	<b>Wal, R.S.W. van de (Roderik)</b>	<b>04/07/2024 11:58:00</b>
-------------------------------	-------------------------------------	----------------------------

▼

<b>Page 39: [128] Deleted</b>	<b>Wal, R.S.W. van de (Roderik)</b>	<b>04/07/2024 11:58:00</b>
-------------------------------	-------------------------------------	----------------------------

▼

<b>Page 39: [129] Deleted</b>	<b>Wal, R.S.W. van de (Roderik)</b>	<b>04/07/2024 11:58:00</b>
-------------------------------	-------------------------------------	----------------------------

▼

<b>Page 39: [129] Deleted</b>	<b>Wal, R.S.W. van de (Roderik)</b>	<b>04/07/2024 11:58:00</b>
-------------------------------	-------------------------------------	----------------------------

▼

<b>Page 39: [130] Formatted</b>	<b>Wal, R.S.W. van de (Roderik)</b>	<b>04/07/2024 11:58:00</b>
---------------------------------	-------------------------------------	----------------------------

Font: Not Italic

<b>Page 39: [131] Formatted</b>	<b>Wal, R.S.W. van de (Roderik)</b>	<b>04/07/2024 11:58:00</b>
---------------------------------	-------------------------------------	----------------------------

Font: Not Italic

<b>Page 39: [132] Deleted</b>	<b>Wal, R.S.W. van de (Roderik)</b>	<b>04/07/2024 11:58:00</b>
-------------------------------	-------------------------------------	----------------------------

▼

<b>Page 39: [132] Deleted</b>	<b>Wal, R.S.W. van de (Roderik)</b>	<b>04/07/2024 11:58:00</b>
-------------------------------	-------------------------------------	----------------------------

▼

<b>Page 39: [132] Deleted</b>	<b>Wal, R.S.W. van de (Roderik)</b>	<b>04/07/2024 11:58:00</b>
-------------------------------	-------------------------------------	----------------------------

▼

<b>Page 39: [133] Formatted</b>	<b>Wal, R.S.W. van de (Roderik)</b>	<b>04/07/2024 11:58:00</b>
---------------------------------	-------------------------------------	----------------------------

Font: Not Italic

<b>Page 39: [133] Formatted</b>	<b>Wal, R.S.W. van de (Roderik)</b>	<b>04/07/2024 11:58:00</b>
---------------------------------	-------------------------------------	----------------------------

Font: Not Italic

<b>Page 39: [134] Deleted</b>	<b>Wal, R.S.W. van de (Roderik)</b>	<b>04/07/2024 11:58:00</b>
-------------------------------	-------------------------------------	----------------------------

▼

<b>Page 39: [134] Deleted</b>	<b>Wal, R.S.W. van de (Roderik)</b>	<b>04/07/2024 11:58:00</b>
-------------------------------	-------------------------------------	----------------------------

▼

<b>Page 39: [134] Deleted</b>	<b>Wal, R.S.W. van de (Roderik)</b>	<b>04/07/2024 11:58:00</b>
-------------------------------	-------------------------------------	----------------------------

▼

<b>Page 39: [135] Formatted</b>	<b>Wal, R.S.W. van de (Roderik)</b>	<b>04/07/2024 11:58:00</b>
---------------------------------	-------------------------------------	----------------------------

Font: Not Italic

<b>Page 39: [135] Formatted</b>	<b>Wal, R.S.W. van de (Roderik)</b>	<b>04/07/2024 11:58:00</b>
---------------------------------	-------------------------------------	----------------------------

Font: Not Italic

<b>Page 39: [136] Deleted</b>	<b>Wal, R.S.W. van de (Roderik)</b>	<b>04/07/2024 11:58:00</b>
-------------------------------	-------------------------------------	----------------------------

▼

<b>Page 39: [136] Deleted</b>	<b>Wal, R.S.W. van de (Roderik)</b>	<b>04/07/2024 11:58:00</b>
-------------------------------	-------------------------------------	----------------------------

▼

<b>Page 39: [136] Deleted</b>	<b>Wal, R.S.W. van de (Roderik)</b>	<b>04/07/2024 11:58:00</b>
-------------------------------	-------------------------------------	----------------------------

▼

<b>Page 39: [137] Formatted</b>	<b>Wal, R.S.W. van de (Roderik)</b>	<b>04/07/2024 11:58:00</b>
---------------------------------	-------------------------------------	----------------------------

Font: Not Italic

<b>Page 39: [137] Formatted</b>	<b>Wal, R.S.W. van de (Roderik)</b>	<b>04/07/2024 11:58:00</b>
---------------------------------	-------------------------------------	----------------------------

Font: Not Italic

<b>Page 39: [138] Deleted</b>	<b>Wal, R.S.W. van de (Roderik)</b>	<b>04/07/2024 11:58:00</b>
-------------------------------	-------------------------------------	----------------------------

▼

<b>Page 39: [138] Deleted</b>	<b>Wal, R.S.W. van de (Roderik)</b>	<b>04/07/2024 11:58:00</b>
-------------------------------	-------------------------------------	----------------------------

▼

<b>Page 39: [139] Deleted</b>	<b>Wal, R.S.W. van de (Roderik)</b>	<b>04/07/2024 11:58:00</b>
-------------------------------	-------------------------------------	----------------------------

▼

<b>Page 39: [139] Deleted</b>	<b>Wal, R.S.W. van de (Roderik)</b>	<b>04/07/2024 11:58:00</b>
-------------------------------	-------------------------------------	----------------------------

▼

<b>Page 39: [139] Deleted</b>	<b>Wal, R.S.W. van de (Roderik)</b>	<b>04/07/2024 11:58:00</b>
-------------------------------	-------------------------------------	----------------------------

▼

<b>Page 39: [140] Formatted</b>	<b>Wal, R.S.W. van de (Roderik)</b>	<b>04/07/2024 11:58:00</b>
---------------------------------	-------------------------------------	----------------------------

Font: Not Italic

<b>Page 39: [140] Formatted</b>	<b>Wal, R.S.W. van de (Roderik)</b>	<b>04/07/2024 11:58:00</b>
---------------------------------	-------------------------------------	----------------------------

Font: Not Italic

<b>Page 39: [141] Deleted</b>	<b>Wal, R.S.W. van de (Roderik)</b>	<b>04/07/2024 11:58:00</b>
-------------------------------	-------------------------------------	----------------------------

▼

<b>Page 39: [141] Deleted</b>	<b>Wal, R.S.W. van de (Roderik)</b>	<b>04/07/2024 11:58:00</b>
-------------------------------	-------------------------------------	----------------------------

▼

<b>Page 39: [141] Deleted</b>	<b>Wal, R.S.W. van de (Roderik)</b>	<b>04/07/2024 11:58:00</b>
-------------------------------	-------------------------------------	----------------------------

▼

<b>Page 39: [142] Formatted</b>	<b>Wal, R.S.W. van de (Roderik)</b>	<b>04/07/2024 11:58:00</b>
---------------------------------	-------------------------------------	----------------------------

Font: Not Italic

<b>Page 39: [142] Formatted</b>	<b>Wal, R.S.W. van de (Roderik)</b>	<b>04/07/2024 11:58:00</b>
---------------------------------	-------------------------------------	----------------------------

Font: Not Italic

<b>Page 39: [143] Deleted</b>	<b>Wal, R.S.W. van de (Roderik)</b>	<b>04/07/2024 11:58:00</b>
-------------------------------	-------------------------------------	----------------------------

▼.....

Page 39: [143] Deleted	Wal, R.S.W. van de (Roderik)	04/07/2024 11:58:00
------------------------	------------------------------	---------------------

▼.....

Page 39: [144] Deleted	Wal, R.S.W. van de (Roderik)	04/07/2024 11:58:00
------------------------	------------------------------	---------------------

▼.....

Page 39: [144] Deleted	Wal, R.S.W. van de (Roderik)	04/07/2024 11:58:00
------------------------	------------------------------	---------------------

▼.....

Page 39: [144] Deleted	Wal, R.S.W. van de (Roderik)	04/07/2024 11:58:00
------------------------	------------------------------	---------------------

▼.....

Page 39: [145] Formatted	Wal, R.S.W. van de (Roderik)	04/07/2024 11:58:00
--------------------------	------------------------------	---------------------

Font: Not Italic

Page 39: [146] Formatted	Wal, R.S.W. van de (Roderik)	04/07/2024 11:58:00
--------------------------	------------------------------	---------------------

Font: Not Italic

Page 39: [147] Deleted	Wal, R.S.W. van de (Roderik)	04/07/2024 11:58:00
------------------------	------------------------------	---------------------

▼.....

Page 39: [147] Deleted	Wal, R.S.W. van de (Roderik)	04/07/2024 11:58:00
------------------------	------------------------------	---------------------

▼.....

Page 39: [148] Formatted	Wal, R.S.W. van de (Roderik)	04/07/2024 11:58:00
--------------------------	------------------------------	---------------------

Font: Not Italic

Page 39: [149] Formatted	Wal, R.S.W. van de (Roderik)	04/07/2024 11:58:00
--------------------------	------------------------------	---------------------

Font: Not Italic

Page 39: [150] Deleted	Wal, R.S.W. van de (Roderik)	04/07/2024 11:58:00
------------------------	------------------------------	---------------------

▼.....

Page 39: [150] Deleted	Wal, R.S.W. van de (Roderik)	04/07/2024 11:58:00
------------------------	------------------------------	---------------------

▼.....

Page 40: [151] Deleted	Wal, R.S.W. van de (Roderik)	04/07/2024 11:58:00
------------------------	------------------------------	---------------------

▼.....

Page 40: [151] Deleted	Wal, R.S.W. van de (Roderik)	04/07/2024 11:58:00
------------------------	------------------------------	---------------------

**Page 40: [151] Deleted**                      **Wal, R.S.W. van de (Roderik)**                      **04/07/2024 11:58:00**

▼

**Page 40: [152] Deleted**                      **Wal, R.S.W. van de (Roderik)**                      **04/07/2024 11:58:00**

▼

**Page 40: [152] Deleted**                      **Wal, R.S.W. van de (Roderik)**                      **04/07/2024 11:58:00**

▼

**Page 40: [152] Deleted**                      **Wal, R.S.W. van de (Roderik)**                      **04/07/2024 11:58:00**

▼

**Page 40: [153] Deleted**                      **Wal, R.S.W. van de (Roderik)**                      **04/07/2024 11:58:00**

▼

**Page 40: [153] Deleted**                      **Wal, R.S.W. van de (Roderik)**                      **04/07/2024 11:58:00**

▼

**Page 40: [153] Deleted**                      **Wal, R.S.W. van de (Roderik)**                      **04/07/2024 11:58:00**

▼

**Page 40: [154] Deleted**                      **Wal, R.S.W. van de (Roderik)**                      **04/07/2024 11:58:00**

▼

**Page 40: [154] Deleted**                      **Wal, R.S.W. van de (Roderik)**                      **04/07/2024 11:58:00**

▼

**Page 40: [155] Formatted**                      **Wal, R.S.W. van de (Roderik)**                      **04/07/2024 11:58:00**

Bibliography, Indent: Left: 0 cm, First line: 0 cm, Line spacing: single

**Page 40: [156] Deleted**                      **Wal, R.S.W. van de (Roderik)**                      **04/07/2024 11:58:00**

▼

**Page 40: [156] Deleted**                      **Wal, R.S.W. van de (Roderik)**                      **04/07/2024 11:58:00**

▼

**Page 40: [156] Deleted**                      **Wal, R.S.W. van de (Roderik)**                      **04/07/2024 11:58:00**

▼

**Page 40: [157] Formatted**                      **Wal, R.S.W. van de (Roderik)**                      **04/07/2024 11:58:00**



Font: Not Italic

<b>Page 40: [157] Formatted</b>	<b>Wal, R.S.W. van de (Roderik)</b>	<b>04/07/2024 11:58:00</b>
---------------------------------	-------------------------------------	----------------------------

Font: Not Italic

<b>Page 40: [158] Deleted</b>	<b>Wal, R.S.W. van de (Roderik)</b>	<b>04/07/2024 11:58:00</b>
-------------------------------	-------------------------------------	----------------------------

▼

<b>Page 40: [158] Deleted</b>	<b>Wal, R.S.W. van de (Roderik)</b>	<b>04/07/2024 11:58:00</b>
-------------------------------	-------------------------------------	----------------------------

▼

<b>Page 40: [159] Deleted</b>	<b>Wal, R.S.W. van de (Roderik)</b>	<b>04/07/2024 11:58:00</b>
-------------------------------	-------------------------------------	----------------------------

▼

<b>Page 40: [159] Deleted</b>	<b>Wal, R.S.W. van de (Roderik)</b>	<b>04/07/2024 11:58:00</b>
-------------------------------	-------------------------------------	----------------------------

▼

<b>Page 40: [159] Deleted</b>	<b>Wal, R.S.W. van de (Roderik)</b>	<b>04/07/2024 11:58:00</b>
-------------------------------	-------------------------------------	----------------------------

▼

<b>Page 40: [160] Deleted</b>	<b>Wal, R.S.W. van de (Roderik)</b>	<b>04/07/2024 11:58:00</b>
-------------------------------	-------------------------------------	----------------------------

▼

<b>Page 40: [160] Deleted</b>	<b>Wal, R.S.W. van de (Roderik)</b>	<b>04/07/2024 11:58:00</b>
-------------------------------	-------------------------------------	----------------------------

▼

<b>Page 40: [161] Deleted</b>	<b>Wal, R.S.W. van de (Roderik)</b>	<b>04/07/2024 11:58:00</b>
-------------------------------	-------------------------------------	----------------------------

▼

<b>Page 40: [161] Deleted</b>	<b>Wal, R.S.W. van de (Roderik)</b>	<b>04/07/2024 11:58:00</b>
-------------------------------	-------------------------------------	----------------------------

▼

<b>Page 40: [161] Deleted</b>	<b>Wal, R.S.W. van de (Roderik)</b>	<b>04/07/2024 11:58:00</b>
-------------------------------	-------------------------------------	----------------------------

▼

<b>Page 40: [162] Formatted</b>	<b>Wal, R.S.W. van de (Roderik)</b>	<b>04/07/2024 11:58:00</b>
---------------------------------	-------------------------------------	----------------------------

Font: Not Italic

<b>Page 40: [162] Formatted</b>	<b>Wal, R.S.W. van de (Roderik)</b>	<b>04/07/2024 11:58:00</b>
---------------------------------	-------------------------------------	----------------------------

Font: Not Italic

<b>Page 40: [163] Deleted</b>	<b>Wal, R.S.W. van de (Roderik)</b>	<b>04/07/2024 11:58:00</b>
-------------------------------	-------------------------------------	----------------------------

▼

**Page 40: [163] Deleted**                      **Wal, R.S.W. van de (Roderik)**                      **04/07/2024 11:58:00**

▼

**Page 40: [164] Deleted**                      **Wal, R.S.W. van de (Roderik)**                      **04/07/2024 11:58:00**

▼

**Page 40: [164] Deleted**                      **Wal, R.S.W. van de (Roderik)**                      **04/07/2024 11:58:00**

▼

**Page 40: [164] Deleted**                      **Wal, R.S.W. van de (Roderik)**                      **04/07/2024 11:58:00**

▼

**Page 40: [165] Deleted**                      **Wal, R.S.W. van de (Roderik)**                      **04/07/2024 11:58:00**

▼

**Page 40: [166] Deleted**                      **Wal, R.S.W. van de (Roderik)**                      **04/07/2024 11:58:00**

▼

**Page 40: [166] Deleted**                      **Wal, R.S.W. van de (Roderik)**                      **04/07/2024 11:58:00**

▼

**Page 40: [166] Deleted**                      **Wal, R.S.W. van de (Roderik)**                      **04/07/2024 11:58:00**

▼

**Page 40: [167] Formatted**                      **Wal, R.S.W. van de (Roderik)**                      **04/07/2024 11:58:00**

Bibliography, Indent: Left: 0 cm, First line: 0 cm, Line spacing: single

**Page 40: [168] Deleted**                      **Wal, R.S.W. van de (Roderik)**                      **04/07/2024 11:58:00**

▼

**Page 40: [168] Deleted**                      **Wal, R.S.W. van de (Roderik)**                      **04/07/2024 11:58:00**

▼

**Page 40: [168] Deleted**                      **Wal, R.S.W. van de (Roderik)**                      **04/07/2024 11:58:00**

▼

**Page 40: [169] Deleted**                      **Wal, R.S.W. van de (Roderik)**                      **04/07/2024 11:58:00**

▼

**Page 40: [169] Deleted**                      **Wal, R.S.W. van de (Roderik)**                      **04/07/2024 11:58:00**

▼  
**Page 40: [170] Deleted**      **Wal, R.S.W. van de (Roderik)**      **04/07/2024 11:58:00**

▼  
**Page 40: [170] Deleted**      **Wal, R.S.W. van de (Roderik)**      **04/07/2024 11:58:00**

▼  
**Page 40: [170] Deleted**      **Wal, R.S.W. van de (Roderik)**      **04/07/2024 11:58:00**

▼  
**Page 40: [171] Formatted**      **Wal, R.S.W. van de (Roderik)**      **04/07/2024 11:58:00**

Font: Not Italic

**Page 40: [171] Formatted**      **Wal, R.S.W. van de (Roderik)**      **04/07/2024 11:58:00**

Font: Not Italic

**Page 40: [172] Deleted**      **Wal, R.S.W. van de (Roderik)**      **04/07/2024 11:58:00**

▼  
**Page 40: [172] Deleted**      **Wal, R.S.W. van de (Roderik)**      **04/07/2024 11:58:00**

▼  
**Page 40: [173] Deleted**      **Wal, R.S.W. van de (Roderik)**      **04/07/2024 11:58:00**

▼  
**Page 40: [173] Deleted**      **Wal, R.S.W. van de (Roderik)**      **04/07/2024 11:58:00**

▼  
**Page 40: [173] Deleted**      **Wal, R.S.W. van de (Roderik)**      **04/07/2024 11:58:00**

▼  
**Page 40: [174] Deleted**      **Wal, R.S.W. van de (Roderik)**      **04/07/2024 11:58:00**

▼  
**Page 40: [174] Deleted**      **Wal, R.S.W. van de (Roderik)**      **04/07/2024 11:58:00**

▼  
**Page 40: [175] Deleted**      **Wal, R.S.W. van de (Roderik)**      **04/07/2024 11:58:00**

▼  
**Page 40: [175] Deleted**      **Wal, R.S.W. van de (Roderik)**      **04/07/2024 11:58:00**

▼  
**Page 40: [175] Deleted** Wal, R.S.W. van de (Roderik) 04/07/2024 11:58:00

▼  
**Page 40: [176] Formatted** Wal, R.S.W. van de (Roderik) 04/07/2024 11:58:00

Font: Not Italic

**Page 40: [176] Formatted** Wal, R.S.W. van de (Roderik) 04/07/2024 11:58:00

Font: Not Italic

**Page 40: [177] Deleted** Wal, R.S.W. van de (Roderik) 04/07/2024 11:58:00

▼  
**Page 40: [177] Deleted** Wal, R.S.W. van de (Roderik) 04/07/2024 11:58:00

▼  
**Page 41: [178] Formatted** Wal, R.S.W. van de (Roderik) 04/07/2024 11:58:00

Bibliography, Indent: Left: 0 cm, First line: 0 cm, Line spacing: single

**Page 41: [179] Formatted** Wal, R.S.W. van de (Roderik) 04/07/2024 11:58:00

Font: Not Italic

**Page 41: [180] Formatted** Wal, R.S.W. van de (Roderik) 04/07/2024 11:58:00

Font: Not Italic

**Page 41: [181] Deleted** Wal, R.S.W. van de (Roderik) 04/07/2024 11:58:00

▼  
**Page 41: [181] Deleted** Wal, R.S.W. van de (Roderik) 04/07/2024 11:58:00

▼  
**Page 41: [182] Formatted** Wal, R.S.W. van de (Roderik) 04/07/2024 11:58:00

Font: Not Italic

**Page 41: [183] Formatted** Wal, R.S.W. van de (Roderik) 04/07/2024 11:58:00

Font: Not Italic

**Page 41: [184] Formatted** Wal, R.S.W. van de (Roderik) 04/07/2024 11:58:00

Font: Not Italic

**Page 41: [185] Formatted** Wal, R.S.W. van de (Roderik) 04/07/2024 11:58:00

Font: Not Italic

**Page 41: [186] Formatted** Wal, R.S.W. van de (Roderik) 04/07/2024 11:58:00

Font: Not Italic

**Page 41: [186] Formatted** Wal, R.S.W. van de (Roderik) 04/07/2024 11:58:00

Font: Not Italic

<b>Page 41: [187] Deleted</b>	<b>Wal, R.S.W. van de (Roderik)</b>	<b>04/07/2024 11:58:00</b>
-------------------------------	-------------------------------------	----------------------------

▼

<b>Page 41: [187] Deleted</b>	<b>Wal, R.S.W. van de (Roderik)</b>	<b>04/07/2024 11:58:00</b>
-------------------------------	-------------------------------------	----------------------------

▼

<b>Page 41: [187] Deleted</b>	<b>Wal, R.S.W. van de (Roderik)</b>	<b>04/07/2024 11:58:00</b>
-------------------------------	-------------------------------------	----------------------------

▼

<b>Page 41: [188] Formatted</b>	<b>Wal, R.S.W. van de (Roderik)</b>	<b>04/07/2024 11:58:00</b>
---------------------------------	-------------------------------------	----------------------------

Font: Not Italic

<b>Page 41: [188] Formatted</b>	<b>Wal, R.S.W. van de (Roderik)</b>	<b>04/07/2024 11:58:00</b>
---------------------------------	-------------------------------------	----------------------------

Font: Not Italic

<b>Page 41: [189] Deleted</b>	<b>Wal, R.S.W. van de (Roderik)</b>	<b>04/07/2024 11:58:00</b>
-------------------------------	-------------------------------------	----------------------------

▼

<b>Page 41: [189] Deleted</b>	<b>Wal, R.S.W. van de (Roderik)</b>	<b>04/07/2024 11:58:00</b>
-------------------------------	-------------------------------------	----------------------------

▼

<b>Page 41: [189] Deleted</b>	<b>Wal, R.S.W. van de (Roderik)</b>	<b>04/07/2024 11:58:00</b>
-------------------------------	-------------------------------------	----------------------------

▼

<b>Page 41: [190] Formatted</b>	<b>Wal, R.S.W. van de (Roderik)</b>	<b>04/07/2024 11:58:00</b>
---------------------------------	-------------------------------------	----------------------------

Font: Not Italic

<b>Page 41: [191] Formatted</b>	<b>Wal, R.S.W. van de (Roderik)</b>	<b>04/07/2024 11:58:00</b>
---------------------------------	-------------------------------------	----------------------------

Font: Not Italic

<b>Page 41: [191] Formatted</b>	<b>Wal, R.S.W. van de (Roderik)</b>	<b>04/07/2024 11:58:00</b>
---------------------------------	-------------------------------------	----------------------------

Font: Not Italic

<b>Page 41: [192] Deleted</b>	<b>Wal, R.S.W. van de (Roderik)</b>	<b>04/07/2024 11:58:00</b>
-------------------------------	-------------------------------------	----------------------------

▼

<b>Page 41: [192] Deleted</b>	<b>Wal, R.S.W. van de (Roderik)</b>	<b>04/07/2024 11:58:00</b>
-------------------------------	-------------------------------------	----------------------------

▼

<b>Page 41: [193] Formatted</b>	<b>Wal, R.S.W. van de (Roderik)</b>	<b>04/07/2024 11:58:00</b>
---------------------------------	-------------------------------------	----------------------------

Bibliography, Indent: Left: 0 cm, First line: 0 cm, Line spacing: single

**Page 41: [194] Deleted** Wal, R.S.W. van de (Roderik) 04/07/2024 11:58:00

▼

**Page 41: [194] Deleted** Wal, R.S.W. van de (Roderik) 04/07/2024 11:58:00

▼

**Page 41: [194] Deleted** Wal, R.S.W. van de (Roderik) 04/07/2024 11:58:00

▼

**Page 41: [195] Formatted** Wal, R.S.W. van de (Roderik) 04/07/2024 11:58:00

Font: Not Italic

**Page 41: [195] Formatted** Wal, R.S.W. van de (Roderik) 04/07/2024 11:58:00

Font: Not Italic

**Page 41: [196] Deleted** Wal, R.S.W. van de (Roderik) 04/07/2024 11:58:00

▼

**Page 41: [196] Deleted** Wal, R.S.W. van de (Roderik) 04/07/2024 11:58:00

▼

**Page 41: [197] Deleted** Wal, R.S.W. van de (Roderik) 04/07/2024 11:58:00

▼

**Page 41: [197] Deleted** Wal, R.S.W. van de (Roderik) 04/07/2024 11:58:00

▼

**Page 41: [197] Deleted** Wal, R.S.W. van de (Roderik) 04/07/2024 11:58:00

▼

**Page 41: [197] Deleted** Wal, R.S.W. van de (Roderik) 04/07/2024 11:58:00

▼

**Page 41: [198] Formatted** Wal, R.S.W. van de (Roderik) 04/07/2024 11:58:00

Font: Not Italic

**Page 41: [198] Formatted** Wal, R.S.W. van de (Roderik) 04/07/2024 11:58:00

Font: Not Italic

**Page 41: [199] Deleted** Wal, R.S.W. van de (Roderik) 04/07/2024 11:58:00

▼

**Page 41: [199] Deleted** Wal, R.S.W. van de (Roderik) 04/07/2024 11:58:00

▼

**Page 41: [200] Deleted** Wal, R.S.W. van de (Roderik) 04/07/2024 11:58:00

▼

<b>Page 41: [200] Deleted</b>	<b>Wal, R.S.W. van de (Roderik)</b>	<b>04/07/2024 11:58:00</b>
-------------------------------	-------------------------------------	----------------------------

▼

<b>Page 41: [200] Deleted</b>	<b>Wal, R.S.W. van de (Roderik)</b>	<b>04/07/2024 11:58:00</b>
-------------------------------	-------------------------------------	----------------------------

▼

<b>Page 41: [201] Formatted</b>	<b>Wal, R.S.W. van de (Roderik)</b>	<b>04/07/2024 11:58:00</b>
---------------------------------	-------------------------------------	----------------------------

Font: Not Italic

<b>Page 41: [201] Formatted</b>	<b>Wal, R.S.W. van de (Roderik)</b>	<b>04/07/2024 11:58:00</b>
---------------------------------	-------------------------------------	----------------------------

Font: Not Italic

<b>Page 41: [202] Deleted</b>	<b>Wal, R.S.W. van de (Roderik)</b>	<b>04/07/2024 11:58:00</b>
-------------------------------	-------------------------------------	----------------------------

▼

<b>Page 41: [202] Deleted</b>	<b>Wal, R.S.W. van de (Roderik)</b>	<b>04/07/2024 11:58:00</b>
-------------------------------	-------------------------------------	----------------------------

▼

<b>Page 41: [203] Deleted</b>	<b>Wal, R.S.W. van de (Roderik)</b>	<b>04/07/2024 11:58:00</b>
-------------------------------	-------------------------------------	----------------------------

▼

<b>Page 41: [203] Deleted</b>	<b>Wal, R.S.W. van de (Roderik)</b>	<b>04/07/2024 11:58:00</b>
-------------------------------	-------------------------------------	----------------------------

▼

<b>Page 41: [203] Deleted</b>	<b>Wal, R.S.W. van de (Roderik)</b>	<b>04/07/2024 11:58:00</b>
-------------------------------	-------------------------------------	----------------------------

▼

<b>Page 41: [203] Deleted</b>	<b>Wal, R.S.W. van de (Roderik)</b>	<b>04/07/2024 11:58:00</b>
-------------------------------	-------------------------------------	----------------------------

▼

<b>Page 41: [203] Deleted</b>	<b>Wal, R.S.W. van de (Roderik)</b>	<b>04/07/2024 11:58:00</b>
-------------------------------	-------------------------------------	----------------------------

▼

<b>Page 41: [203] Deleted</b>	<b>Wal, R.S.W. van de (Roderik)</b>	<b>04/07/2024 11:58:00</b>
-------------------------------	-------------------------------------	----------------------------

▼

<b>Page 41: [204] Formatted</b>	<b>Wal, R.S.W. van de (Roderik)</b>	<b>04/07/2024 11:58:00</b>
---------------------------------	-------------------------------------	----------------------------

Font: Not Italic

<b>Page 41: [205] Formatted</b>	<b>Wal, R.S.W. van de (Roderik)</b>	<b>04/07/2024 11:58:00</b>
---------------------------------	-------------------------------------	----------------------------

Font: Not Italic

**Page 41: [206] Deleted**                      **Wal, R.S.W. van de (Roderik)**                      **04/07/2024 11:58:00**

▼

**Page 41: [206] Deleted**                      **Wal, R.S.W. van de (Roderik)**                      **04/07/2024 11:58:00**

▼

**Page 41: [206] Deleted**                      **Wal, R.S.W. van de (Roderik)**                      **04/07/2024 11:58:00**

▼

**Page 41: [207] Formatted**                      **Wal, R.S.W. van de (Roderik)**                      **04/07/2024 11:58:00**

Font: Not Italic

**Page 41: [208] Deleted**                      **Wal, R.S.W. van de (Roderik)**                      **04/07/2024 11:58:00**

▼

**Page 41: [208] Deleted**                      **Wal, R.S.W. van de (Roderik)**                      **04/07/2024 11:58:00**

▼

**Page 41: [209] Deleted**                      **Wal, R.S.W. van de (Roderik)**                      **04/07/2024 11:58:00**

▼

**Page 41: [209] Deleted**                      **Wal, R.S.W. van de (Roderik)**                      **04/07/2024 11:58:00**

▼

**Page 41: [209] Deleted**                      **Wal, R.S.W. van de (Roderik)**                      **04/07/2024 11:58:00**

▼

**Page 41: [210] Formatted**                      **Wal, R.S.W. van de (Roderik)**                      **04/07/2024 11:58:00**

Font: Not Italic

**Page 41: [211] Deleted**                      **Wal, R.S.W. van de (Roderik)**                      **04/07/2024 11:58:00**

▼

**Page 41: [211] Deleted**                      **Wal, R.S.W. van de (Roderik)**                      **04/07/2024 11:58:00**

▼

**Page 41: [212] Deleted**                      **Wal, R.S.W. van de (Roderik)**                      **04/07/2024 11:58:00**

▼

**Page 41: [212] Deleted**                      **Wal, R.S.W. van de (Roderik)**                      **04/07/2024 11:58:00**

▼



**Page 41: [212] Deleted** Wal, R.S.W. van de (Roderik) 04/07/2024 11:58:00

▼.....  
**Page 41: [213] Formatted** Wal, R.S.W. van de (Roderik) 04/07/2024 11:58:00

Font: Not Italic

**Page 41: [213] Formatted** Wal, R.S.W. van de (Roderik) 04/07/2024 11:58:00

Font: Not Italic

**Page 41: [214] Deleted** Wal, R.S.W. van de (Roderik) 04/07/2024 11:58:00

▼.....  
**Page 41: [214] Deleted** Wal, R.S.W. van de (Roderik) 04/07/2024 11:58:00

▼.....  
**Page 41: [214] Deleted** Wal, R.S.W. van de (Roderik) 04/07/2024 11:58:00

▼.....  
**Page 41: [215] Formatted** Wal, R.S.W. van de (Roderik) 04/07/2024 11:58:00

Font: Not Italic

**Page 41: [215] Formatted** Wal, R.S.W. van de (Roderik) 04/07/2024 11:58:00

Font: Not Italic

**Page 41: [216] Deleted** Wal, R.S.W. van de (Roderik) 04/07/2024 11:58:00

▼.....  
**Page 41: [216] Deleted** Wal, R.S.W. van de (Roderik) 04/07/2024 11:58:00

▼.....  
**Page 41: [216] Deleted** Wal, R.S.W. van de (Roderik) 04/07/2024 11:58:00

▼.....  
**Page 41: [216] Deleted** Wal, R.S.W. van de (Roderik) 04/07/2024 11:58:00

▼.....  
**Page 41: [217] Formatted** Wal, R.S.W. van de (Roderik) 04/07/2024 11:58:00

Font: Not Italic

**Page 42: [218] Formatted** Wal, R.S.W. van de (Roderik) 04/07/2024 11:58:00

Font: Not Italic

**Page 42: [219] Formatted** Wal, R.S.W. van de (Roderik) 04/07/2024 11:58:00

Font: Not Italic

**Page 42: [220] Formatted** Wal, R.S.W. van de (Roderik) 04/07/2024 11:58:00

Font: Not Italic

**Page 42: [221] Deleted** Wal, R.S.W. van de (Roderik) 04/07/2024 11:58:00

▼  
**Page 42: [221] Deleted**      **Wal, R.S.W. van de (Roderik)**      **04/07/2024 11:58:00**

▼  
**Page 42: [222] Formatted**      **Wal, R.S.W. van de (Roderik)**      **04/07/2024 11:58:00**

Font: Not Italic

**Page 42: [223] Deleted**      **Wal, R.S.W. van de (Roderik)**      **04/07/2024 11:58:00**

▼  
**Page 42: [223] Deleted**      **Wal, R.S.W. van de (Roderik)**      **04/07/2024 11:58:00**

▼  
**Page 42: [223] Deleted**      **Wal, R.S.W. van de (Roderik)**      **04/07/2024 11:58:00**

▼  
**Page 42: [224] Formatted**      **Wal, R.S.W. van de (Roderik)**      **04/07/2024 11:58:00**

Font: Not Italic

**Page 42: [224] Formatted**      **Wal, R.S.W. van de (Roderik)**      **04/07/2024 11:58:00**

Font: Not Italic

**Page 42: [225] Deleted**      **Wal, R.S.W. van de (Roderik)**      **04/07/2024 11:58:00**

▼  
**Page 42: [225] Deleted**      **Wal, R.S.W. van de (Roderik)**      **04/07/2024 11:58:00**

▼  
**Page 42: [226] Deleted**      **Wal, R.S.W. van de (Roderik)**      **04/07/2024 11:58:00**

▼  
**Page 42: [226] Deleted**      **Wal, R.S.W. van de (Roderik)**      **04/07/2024 11:58:00**

▼  
**Page 42: [226] Deleted**      **Wal, R.S.W. van de (Roderik)**      **04/07/2024 11:58:00**

▼  
**Page 42: [227] Formatted**      **Wal, R.S.W. van de (Roderik)**      **04/07/2024 11:58:00**

Font: Not Italic

**Page 42: [227] Formatted**      **Wal, R.S.W. van de (Roderik)**      **04/07/2024 11:58:00**

Font: Not Italic

**Page 42: [228] Deleted** Wal, R.S.W. van de (Roderik) 04/07/2024 11:58:00

▼

**Page 42: [228] Deleted** Wal, R.S.W. van de (Roderik) 04/07/2024 11:58:00

▼

**Page 42: [229] Deleted** Wal, R.S.W. van de (Roderik) 04/07/2024 11:58:00

▼

**Page 42: [229] Deleted** Wal, R.S.W. van de (Roderik) 04/07/2024 11:58:00

▼

**Page 42: [229] Deleted** Wal, R.S.W. van de (Roderik) 04/07/2024 11:58:00

▼

**Page 42: [229] Deleted** Wal, R.S.W. van de (Roderik) 04/07/2024 11:58:00

▼

**Page 42: [230] Formatted** Wal, R.S.W. van de (Roderik) 04/07/2024 11:58:00

Font: Not Italic

**Page 42: [230] Formatted** Wal, R.S.W. van de (Roderik) 04/07/2024 11:58:00

Font: Not Italic

**Page 42: [231] Deleted** Wal, R.S.W. van de (Roderik) 04/07/2024 11:58:00

▼

**Page 42: [231] Deleted** Wal, R.S.W. van de (Roderik) 04/07/2024 11:58:00

▼

**Page 42: [232] Deleted** Wal, R.S.W. van de (Roderik) 04/07/2024 11:58:00

▼

**Page 42: [232] Deleted** Wal, R.S.W. van de (Roderik) 04/07/2024 11:58:00

▼

**Page 42: [232] Deleted** Wal, R.S.W. van de (Roderik) 04/07/2024 11:58:00

▼

**Page 42: [233] Formatted** Wal, R.S.W. van de (Roderik) 04/07/2024 11:58:00

Font: Not Italic

**Page 42: [234] Deleted** Wal, R.S.W. van de (Roderik) 04/07/2024 11:58:00

▼

**Page 42: [234] Deleted** Wal, R.S.W. van de (Roderik) 04/07/2024 11:58:00

▼  
**Page 42: [234] Deleted**                      **Wal, R.S.W. van de (Roderik)**                      **04/07/2024 11:58:00**

▼  
**Page 42: [235] Formatted**                      **Wal, R.S.W. van de (Roderik)**                      **04/07/2024 11:58:00**

Font: Not Italic

**Page 42: [235] Formatted**                      **Wal, R.S.W. van de (Roderik)**                      **04/07/2024 11:58:00**

Font: Not Italic

**Page 42: [236] Deleted**                      **Wal, R.S.W. van de (Roderik)**                      **04/07/2024 11:58:00**

▼  
**Page 42: [236] Deleted**                      **Wal, R.S.W. van de (Roderik)**                      **04/07/2024 11:58:00**

▼  
**Page 42: [237] Deleted**                      **Wal, R.S.W. van de (Roderik)**                      **04/07/2024 11:58:00**

▼  
**Page 42: [237] Deleted**                      **Wal, R.S.W. van de (Roderik)**                      **04/07/2024 11:58:00**

▼  
**Page 42: [237] Deleted**                      **Wal, R.S.W. van de (Roderik)**                      **04/07/2024 11:58:00**

▼  
**Page 42: [237] Deleted**                      **Wal, R.S.W. van de (Roderik)**                      **04/07/2024 11:58:00**

▼  
**Page 42: [237] Deleted**                      **Wal, R.S.W. van de (Roderik)**                      **04/07/2024 11:58:00**

▼  
**Page 42: [238] Deleted**                      **Wal, R.S.W. van de (Roderik)**                      **04/07/2024 11:58:00**

▼  
**Page 42: [238] Deleted**                      **Wal, R.S.W. van de (Roderik)**                      **04/07/2024 11:58:00**

▼  
**Page 42: [238] Deleted**                      **Wal, R.S.W. van de (Roderik)**                      **04/07/2024 11:58:00**

▼  
**Page 42: [239] Formatted**                      **Wal, R.S.W. van de (Roderik)**                      **04/07/2024 11:58:00**

Font: Not Italic

<b>Page 42: [239] Formatted</b>	<b>Wal, R.S.W. van de (Roderik)</b>	<b>04/07/2024 11:58:00</b>
---------------------------------	-------------------------------------	----------------------------

Font: Not Italic

<b>Page 42: [240] Deleted</b>	<b>Wal, R.S.W. van de (Roderik)</b>	<b>04/07/2024 11:58:00</b>
-------------------------------	-------------------------------------	----------------------------

▼

<b>Page 42: [240] Deleted</b>	<b>Wal, R.S.W. van de (Roderik)</b>	<b>04/07/2024 11:58:00</b>
-------------------------------	-------------------------------------	----------------------------

▼

<b>Page 42: [241] Deleted</b>	<b>Wal, R.S.W. van de (Roderik)</b>	<b>04/07/2024 11:58:00</b>
-------------------------------	-------------------------------------	----------------------------

▼

<b>Page 42: [241] Deleted</b>	<b>Wal, R.S.W. van de (Roderik)</b>	<b>04/07/2024 11:58:00</b>
-------------------------------	-------------------------------------	----------------------------

▼

<b>Page 42: [241] Deleted</b>	<b>Wal, R.S.W. van de (Roderik)</b>	<b>04/07/2024 11:58:00</b>
-------------------------------	-------------------------------------	----------------------------

▼

<b>Page 42: [242] Formatted</b>	<b>Wal, R.S.W. van de (Roderik)</b>	<b>04/07/2024 11:58:00</b>
---------------------------------	-------------------------------------	----------------------------

Font: Not Italic

<b>Page 42: [242] Formatted</b>	<b>Wal, R.S.W. van de (Roderik)</b>	<b>04/07/2024 11:58:00</b>
---------------------------------	-------------------------------------	----------------------------

Font: Not Italic

<b>Page 42: [243] Deleted</b>	<b>Wal, R.S.W. van de (Roderik)</b>	<b>04/07/2024 11:58:00</b>
-------------------------------	-------------------------------------	----------------------------

▼

<b>Page 42: [243] Deleted</b>	<b>Wal, R.S.W. van de (Roderik)</b>	<b>04/07/2024 11:58:00</b>
-------------------------------	-------------------------------------	----------------------------

▼

<b>Page 42: [243] Deleted</b>	<b>Wal, R.S.W. van de (Roderik)</b>	<b>04/07/2024 11:58:00</b>
-------------------------------	-------------------------------------	----------------------------

▼

<b>Page 42: [243] Deleted</b>	<b>Wal, R.S.W. van de (Roderik)</b>	<b>04/07/2024 11:58:00</b>
-------------------------------	-------------------------------------	----------------------------

▼

<b>Page 42: [243] Deleted</b>	<b>Wal, R.S.W. van de (Roderik)</b>	<b>04/07/2024 11:58:00</b>
-------------------------------	-------------------------------------	----------------------------

▼

<b>Page 42: [244] Deleted</b>	<b>Wal, R.S.W. van de (Roderik)</b>	<b>04/07/2024 11:58:00</b>
-------------------------------	-------------------------------------	----------------------------

▼

**Page 42: [244] Deleted** Wal, R.S.W. van de (Roderik) 04/07/2024 11:58:00

▼

**Page 42: [244] Deleted** Wal, R.S.W. van de (Roderik) 04/07/2024 11:58:00

▼

**Page 42: [245] Formatted** Wal, R.S.W. van de (Roderik) 04/07/2024 11:58:00

Font: Not Italic

**Page 42: [245] Formatted** Wal, R.S.W. van de (Roderik) 04/07/2024 11:58:00

Font: Not Italic

**Page 42: [246] Deleted** Wal, R.S.W. van de (Roderik) 04/07/2024 11:58:00

▼

**Page 42: [246] Deleted** Wal, R.S.W. van de (Roderik) 04/07/2024 11:58:00

▼

**Page 42: [246] Deleted** Wal, R.S.W. van de (Roderik) 04/07/2024 11:58:00

▼

**Page 42: [247] Formatted** Wal, R.S.W. van de (Roderik) 04/07/2024 11:58:00

Font: Not Italic

**Page 42: [247] Formatted** Wal, R.S.W. van de (Roderik) 04/07/2024 11:58:00

Font: Not Italic

**Page 43: [248] Deleted** Wal, R.S.W. van de (Roderik) 04/07/2024 11:58:00

▼

**Page 43: [248] Deleted** Wal, R.S.W. van de (Roderik) 04/07/2024 11:58:00

▼

**Page 43: [248] Deleted** Wal, R.S.W. van de (Roderik) 04/07/2024 11:58:00

▼

**Page 43: [249] Formatted** Wal, R.S.W. van de (Roderik) 04/07/2024 11:58:00

Font: Not Italic

**Page 43: [249] Formatted** Wal, R.S.W. van de (Roderik) 04/07/2024 11:58:00

Font: Not Italic

**Page 43: [250] Deleted** Wal, R.S.W. van de (Roderik) 04/07/2024 11:58:00

▼

**Page 43: [250] Deleted** Wal, R.S.W. van de (Roderik) 04/07/2024 11:58:00

▼

**Page 43: [251] Deleted** Wal, R.S.W. van de (Roderik) 04/07/2024 11:58:00

▼

**Page 43: [251] Deleted** Wal, R.S.W. van de (Roderik) 04/07/2024 11:58:00

▼

**Page 43: [251] Deleted** Wal, R.S.W. van de (Roderik) 04/07/2024 11:58:00

▼

**Page 43: [252] Formatted** Wal, R.S.W. van de (Roderik) 04/07/2024 11:58:00

Font: Not Italic

**Page 43: [252] Formatted** Wal, R.S.W. van de (Roderik) 04/07/2024 11:58:00

Font: Not Italic

**Page 43: [253] Deleted** Wal, R.S.W. van de (Roderik) 04/07/2024 11:58:00

▼

**Page 43: [253] Deleted** Wal, R.S.W. van de (Roderik) 04/07/2024 11:58:00

▼

**Page 43: [254] Deleted** Wal, R.S.W. van de (Roderik) 04/07/2024 11:58:00

▼

**Page 43: [254] Deleted** Wal, R.S.W. van de (Roderik) 04/07/2024 11:58:00

▼

**Page 43: [254] Deleted** Wal, R.S.W. van de (Roderik) 04/07/2024 11:58:00

▼

**Page 43: [254] Deleted** Wal, R.S.W. van de (Roderik) 04/07/2024 11:58:00

▼

**Page 43: [255] Formatted** Wal, R.S.W. van de (Roderik) 04/07/2024 11:58:00

Font: Not Italic

<b>Page 43: [255] Formatted</b>	<b>Wal, R.S.W. van de (Roderik)</b>	<b>04/07/2024 11:58:00</b>
---------------------------------	-------------------------------------	----------------------------

Font: Not Italic

<b>Page 43: [256] Deleted</b>	<b>Wal, R.S.W. van de (Roderik)</b>	<b>04/07/2024 11:58:00</b>
-------------------------------	-------------------------------------	----------------------------

▼

<b>Page 43: [256] Deleted</b>	<b>Wal, R.S.W. van de (Roderik)</b>	<b>04/07/2024 11:58:00</b>
-------------------------------	-------------------------------------	----------------------------

▼

<b>Page 43: [257] Formatted</b>	<b>Wal, R.S.W. van de (Roderik)</b>	<b>04/07/2024 11:58:00</b>
---------------------------------	-------------------------------------	----------------------------

Bibliography, Indent: Left: 0 cm, First line: 0 cm, Line spacing: single

<b>Page 43: [258] Deleted</b>	<b>Wal, R.S.W. van de (Roderik)</b>	<b>04/07/2024 11:58:00</b>
-------------------------------	-------------------------------------	----------------------------

▼

<b>Page 43: [258] Deleted</b>	<b>Wal, R.S.W. van de (Roderik)</b>	<b>04/07/2024 11:58:00</b>
-------------------------------	-------------------------------------	----------------------------

▼

<b>Page 43: [258] Deleted</b>	<b>Wal, R.S.W. van de (Roderik)</b>	<b>04/07/2024 11:58:00</b>
-------------------------------	-------------------------------------	----------------------------

▼

<b>Page 43: [258] Deleted</b>	<b>Wal, R.S.W. van de (Roderik)</b>	<b>04/07/2024 11:58:00</b>
-------------------------------	-------------------------------------	----------------------------

▼

<b>Page 43: [259] Formatted</b>	<b>Wal, R.S.W. van de (Roderik)</b>	<b>04/07/2024 11:58:00</b>
---------------------------------	-------------------------------------	----------------------------

Font: Not Italic

<b>Page 43: [260] Formatted</b>	<b>Wal, R.S.W. van de (Roderik)</b>	<b>04/07/2024 11:58:00</b>
---------------------------------	-------------------------------------	----------------------------

Font: Not Italic

<b>Page 43: [261] Formatted</b>	<b>Wal, R.S.W. van de (Roderik)</b>	<b>04/07/2024 11:58:00</b>
---------------------------------	-------------------------------------	----------------------------

Font: Not Italic

<b>Page 43: [262] Deleted</b>	<b>Wal, R.S.W. van de (Roderik)</b>	<b>04/07/2024 11:58:00</b>
-------------------------------	-------------------------------------	----------------------------

▼

<b>Page 43: [262] Deleted</b>	<b>Wal, R.S.W. van de (Roderik)</b>	<b>04/07/2024 11:58:00</b>
-------------------------------	-------------------------------------	----------------------------

▼

<b>Page 43: [263] Deleted</b>	<b>Wal, R.S.W. van de (Roderik)</b>	<b>04/07/2024 11:58:00</b>
-------------------------------	-------------------------------------	----------------------------

▼

<b>Page 43: [263] Deleted</b>	<b>Wal, R.S.W. van de (Roderik)</b>	<b>04/07/2024 11:58:00</b>
-------------------------------	-------------------------------------	----------------------------



▼  
**Page 43: [263] Deleted**                      **Wal, R.S.W. van de (Roderik)**                      **04/07/2024 11:58:00**

▼  
**Page 43: [264] Formatted**                      **Wal, R.S.W. van de (Roderik)**                      **04/07/2024 11:58:00**

Font: Not Italic

**Page 43: [265] Formatted**                      **Wal, R.S.W. van de (Roderik)**                      **04/07/2024 11:58:00**

Font: Not Italic

**Page 43: [266] Deleted**                      **Wal, R.S.W. van de (Roderik)**                      **04/07/2024 11:58:00**

▼  
**Page 43: [266] Deleted**                      **Wal, R.S.W. van de (Roderik)**                      **04/07/2024 11:58:00**

▼  
**Page 43: [267] Deleted**                      **Wal, R.S.W. van de (Roderik)**                      **04/07/2024 11:58:00**

▼  
**Page 43: [267] Deleted**                      **Wal, R.S.W. van de (Roderik)**                      **04/07/2024 11:58:00**

▼  
**Page 43: [267] Deleted**                      **Wal, R.S.W. van de (Roderik)**                      **04/07/2024 11:58:00**

▼  
**Page 43: [267] Deleted**                      **Wal, R.S.W. van de (Roderik)**                      **04/07/2024 11:58:00**

▼  
**Page 43: [267] Deleted**                      **Wal, R.S.W. van de (Roderik)**                      **04/07/2024 11:58:00**

▼  
**Page 43: [267] Deleted**                      **Wal, R.S.W. van de (Roderik)**                      **04/07/2024 11:58:00**

▼  
**Page 43: [268] Formatted**                      **Wal, R.S.W. van de (Roderik)**                      **04/07/2024 11:58:00**

Bibliography, Indent: Left: 0 cm, First line: 0 cm, Line spacing: single

**Page 43: [269] Deleted**                      **Wal, R.S.W. van de (Roderik)**                      **04/07/2024 11:58:00**

▼  
**Page 43: [269] Deleted**                      **Wal, R.S.W. van de (Roderik)**                      **04/07/2024 11:58:00**

▼  
**Page 43: [269] Deleted** Wal, R.S.W. van de (Roderik) 04/07/2024 11:58:00

▼  
**Page 43: [270] Formatted** Wal, R.S.W. van de (Roderik) 04/07/2024 11:58:00

Font: Not Italic

**Page 43: [270] Formatted** Wal, R.S.W. van de (Roderik) 04/07/2024 11:58:00

Font: Not Italic

**Page 43: [271] Deleted** Wal, R.S.W. van de (Roderik) 04/07/2024 11:58:00

▼  
**Page 43: [271] Deleted** Wal, R.S.W. van de (Roderik) 04/07/2024 11:58:00

▼  
**Page 43: [272] Deleted** Wal, R.S.W. van de (Roderik) 04/07/2024 11:58:00

▼  
**Page 43: [272] Deleted** Wal, R.S.W. van de (Roderik) 04/07/2024 11:58:00

▼  
**Page 43: [272] Deleted** Wal, R.S.W. van de (Roderik) 04/07/2024 11:58:00

▼  
**Page 43: [273] Formatted** Wal, R.S.W. van de (Roderik) 04/07/2024 11:58:00

Font: Not Italic

**Page 43: [273] Formatted** Wal, R.S.W. van de (Roderik) 04/07/2024 11:58:00

Font: Not Italic

**Page 43: [274] Deleted** Wal, R.S.W. van de (Roderik) 04/07/2024 11:58:00

▼  
**Page 43: [274] Deleted** Wal, R.S.W. van de (Roderik) 04/07/2024 11:58:00

▼  
**Page 43: [275] Formatted** Wal, R.S.W. van de (Roderik) 04/07/2024 11:58:00

Bibliography, Indent: Left: 0 cm, First line: 0 cm, Line spacing: single

**Page 43: [276] Deleted** Wal, R.S.W. van de (Roderik) 04/07/2024 11:58:00

▼

**Page 43: [276] Deleted** Wal, R.S.W. van de (Roderik) 04/07/2024 11:58:00

▼

**Page 43: [276] Deleted** Wal, R.S.W. van de (Roderik) 04/07/2024 11:58:00

▼

**Page 43: [277] Formatted** Wal, R.S.W. van de (Roderik) 04/07/2024 11:58:00

Font: Not Italic

**Page 43: [277] Formatted** Wal, R.S.W. van de (Roderik) 04/07/2024 11:58:00

Font: Not Italic

**Page 43: [278] Deleted** Wal, R.S.W. van de (Roderik) 04/07/2024 11:58:00

▼

**Page 43: [278] Deleted** Wal, R.S.W. van de (Roderik) 04/07/2024 11:58:00

▼

**Page 43: [278] Deleted** Wal, R.S.W. van de (Roderik) 04/07/2024 11:58:00

▼

**Page 43: [278] Deleted** Wal, R.S.W. van de (Roderik) 04/07/2024 11:58:00

▼

**Page 43: [279] Formatted** Wal, R.S.W. van de (Roderik) 04/07/2024 11:58:00

Font: Not Italic

**Page 43: [279] Formatted** Wal, R.S.W. van de (Roderik) 04/07/2024 11:58:00

Font: Not Italic

**Page 43: [280] Deleted** Wal, R.S.W. van de (Roderik) 04/07/2024 11:58:00

▼

**Page 43: [280] Deleted** Wal, R.S.W. van de (Roderik) 04/07/2024 11:58:00

▼

**Page 43: [281] Deleted** Wal, R.S.W. van de (Roderik) 04/07/2024 11:58:00

▼

**Page 43: [281] Deleted** Wal, R.S.W. van de (Roderik) 04/07/2024 11:58:00

▼

**Page 43: [281] Deleted** Wal, R.S.W. van de (Roderik) 04/07/2024 11:58:00

▼

**Page 43: [282] Formatted** Wal, R.S.W. van de (Roderik) 04/07/2024 11:58:00

Font: Not Italic

<b>Page 43: [283] Formatted</b>	<b>Wal, R.S.W. van de (Roderik)</b>	<b>04/07/2024 11:58:00</b>
---------------------------------	-------------------------------------	----------------------------

Font: Not Italic

<b>Page 43: [284] Deleted</b>	<b>Wal, R.S.W. van de (Roderik)</b>	<b>04/07/2024 11:58:00</b>
-------------------------------	-------------------------------------	----------------------------

▼

<b>Page 43: [284] Deleted</b>	<b>Wal, R.S.W. van de (Roderik)</b>	<b>04/07/2024 11:58:00</b>
-------------------------------	-------------------------------------	----------------------------

▼

<b>Page 44: [285] Deleted</b>	<b>Wal, R.S.W. van de (Roderik)</b>	<b>04/07/2024 11:58:00</b>
-------------------------------	-------------------------------------	----------------------------

▼

<b>Page 44: [285] Deleted</b>	<b>Wal, R.S.W. van de (Roderik)</b>	<b>04/07/2024 11:58:00</b>
-------------------------------	-------------------------------------	----------------------------

▼

<b>Page 44: [285] Deleted</b>	<b>Wal, R.S.W. van de (Roderik)</b>	<b>04/07/2024 11:58:00</b>
-------------------------------	-------------------------------------	----------------------------

▼

<b>Page 44: [286] Formatted</b>	<b>Wal, R.S.W. van de (Roderik)</b>	<b>04/07/2024 11:58:00</b>
---------------------------------	-------------------------------------	----------------------------

Font: Not Italic

<b>Page 44: [287] Deleted</b>	<b>Wal, R.S.W. van de (Roderik)</b>	<b>04/07/2024 11:58:00</b>
-------------------------------	-------------------------------------	----------------------------

▼

<b>Page 44: [287] Deleted</b>	<b>Wal, R.S.W. van de (Roderik)</b>	<b>04/07/2024 11:58:00</b>
-------------------------------	-------------------------------------	----------------------------

▼

<b>Page 44: [288] Deleted</b>	<b>Wal, R.S.W. van de (Roderik)</b>	<b>04/07/2024 11:58:00</b>
-------------------------------	-------------------------------------	----------------------------

▼

<b>Page 44: [288] Deleted</b>	<b>Wal, R.S.W. van de (Roderik)</b>	<b>04/07/2024 11:58:00</b>
-------------------------------	-------------------------------------	----------------------------

▼

<b>Page 44: [288] Deleted</b>	<b>Wal, R.S.W. van de (Roderik)</b>	<b>04/07/2024 11:58:00</b>
-------------------------------	-------------------------------------	----------------------------

▼

<b>Page 44: [289] Formatted</b>	<b>Wal, R.S.W. van de (Roderik)</b>	<b>04/07/2024 11:58:00</b>
---------------------------------	-------------------------------------	----------------------------

Font: Not Italic

<b>Page 44: [289] Formatted</b>	<b>Wal, R.S.W. van de (Roderik)</b>	<b>04/07/2024 11:58:00</b>
---------------------------------	-------------------------------------	----------------------------

Font: Not Italic

<b>Page 44: [290] Deleted</b>	<b>Wal, R.S.W. van de (Roderik)</b>	<b>04/07/2024 11:58:00</b>
-------------------------------	-------------------------------------	----------------------------

▼

<b>Page 44: [290] Deleted</b>	<b>Wal, R.S.W. van de (Roderik)</b>	<b>04/07/2024 11:58:00</b>
-------------------------------	-------------------------------------	----------------------------

▼

<b>Page 44: [291] Formatted</b>	<b>Wal, R.S.W. van de (Roderik)</b>	<b>04/07/2024 11:58:00</b>
---------------------------------	-------------------------------------	----------------------------

Font: Not Italic

<b>Page 44: [291] Formatted</b>	<b>Wal, R.S.W. van de (Roderik)</b>	<b>04/07/2024 11:58:00</b>
---------------------------------	-------------------------------------	----------------------------

Font: Not Italic

<b>Page 44: [292] Deleted</b>	<b>Wal, R.S.W. van de (Roderik)</b>	<b>04/07/2024 11:58:00</b>
-------------------------------	-------------------------------------	----------------------------

▼

<b>Page 44: [292] Deleted</b>	<b>Wal, R.S.W. van de (Roderik)</b>	<b>04/07/2024 11:58:00</b>
-------------------------------	-------------------------------------	----------------------------

▼

<b>Page 44: [292] Deleted</b>	<b>Wal, R.S.W. van de (Roderik)</b>	<b>04/07/2024 11:58:00</b>
-------------------------------	-------------------------------------	----------------------------

▼

<b>Page 44: [293] Formatted</b>	<b>Wal, R.S.W. van de (Roderik)</b>	<b>04/07/2024 11:58:00</b>
---------------------------------	-------------------------------------	----------------------------

Font: Not Italic

<b>Page 44: [294] Formatted</b>	<b>Wal, R.S.W. van de (Roderik)</b>	<b>04/07/2024 11:58:00</b>
---------------------------------	-------------------------------------	----------------------------

Font: Not Italic

<b>Page 44: [295] Deleted</b>	<b>Wal, R.S.W. van de (Roderik)</b>	<b>04/07/2024 11:58:00</b>
-------------------------------	-------------------------------------	----------------------------

▼

<b>Page 44: [295] Deleted</b>	<b>Wal, R.S.W. van de (Roderik)</b>	<b>04/07/2024 11:58:00</b>
-------------------------------	-------------------------------------	----------------------------

▼

<b>Page 44: [296] Deleted</b>	<b>Wal, R.S.W. van de (Roderik)</b>	<b>04/07/2024 11:58:00</b>
-------------------------------	-------------------------------------	----------------------------

▼

<b>Page 44: [296] Deleted</b>	<b>Wal, R.S.W. van de (Roderik)</b>	<b>04/07/2024 11:58:00</b>
-------------------------------	-------------------------------------	----------------------------

▼

<b>Page 44: [297] Formatted</b>	<b>Wal, R.S.W. van de (Roderik)</b>	<b>04/07/2024 11:58:00</b>
---------------------------------	-------------------------------------	----------------------------

Font: Not Italic

<b>Page 44: [297] Formatted</b>	<b>Wal, R.S.W. van de (Roderik)</b>	<b>04/07/2024 11:58:00</b>
---------------------------------	-------------------------------------	----------------------------

Font: Not Italic

Page 44: [298] Deleted	Wal, R.S.W. van de (Roderik)	04/07/2024 11:58:00
------------------------	------------------------------	---------------------

▼

Page 44: [298] Deleted	Wal, R.S.W. van de (Roderik)	04/07/2024 11:58:00
------------------------	------------------------------	---------------------

▼

Page 44: [299] Formatted	Wal, R.S.W. van de (Roderik)	04/07/2024 11:58:00
--------------------------	------------------------------	---------------------

Bibliography, Indent: Left: 0 cm, First line: 0 cm, Line spacing: single

Page 44: [300] Deleted	Wal, R.S.W. van de (Roderik)	04/07/2024 11:58:00
------------------------	------------------------------	---------------------

▼

Page 44: [300] Deleted	Wal, R.S.W. van de (Roderik)	04/07/2024 11:58:00
------------------------	------------------------------	---------------------

▼

Page 44: [300] Deleted	Wal, R.S.W. van de (Roderik)	04/07/2024 11:58:00
------------------------	------------------------------	---------------------

▼

Page 44: [301] Formatted	Wal, R.S.W. van de (Roderik)	04/07/2024 11:58:00
--------------------------	------------------------------	---------------------

Font: Not Italic

Page 44: [301] Formatted	Wal, R.S.W. van de (Roderik)	04/07/2024 11:58:00
--------------------------	------------------------------	---------------------

Font: Not Italic

Page 44: [302] Deleted	Wal, R.S.W. van de (Roderik)	04/07/2024 11:58:00
------------------------	------------------------------	---------------------

▼

Page 44: [302] Deleted	Wal, R.S.W. van de (Roderik)	04/07/2024 11:58:00
------------------------	------------------------------	---------------------

▼

Page 44: [303] Deleted	Wal, R.S.W. van de (Roderik)	04/07/2024 11:58:00
------------------------	------------------------------	---------------------

▼

Page 44: [303] Deleted	Wal, R.S.W. van de (Roderik)	04/07/2024 11:58:00
------------------------	------------------------------	---------------------

▼

Page 44: [303] Deleted	Wal, R.S.W. van de (Roderik)	04/07/2024 11:58:00
------------------------	------------------------------	---------------------

▼

Page 44: [303] Deleted	Wal, R.S.W. van de (Roderik)	04/07/2024 11:58:00
------------------------	------------------------------	---------------------

▼

Page 44: [304] Formatted	Wal, R.S.W. van de (Roderik)	04/07/2024 11:58:00
--------------------------	------------------------------	---------------------

Font: Not Italic

Page 44: [304] Formatted	Wal, R.S.W. van de (Roderik)	04/07/2024 11:58:00
--------------------------	------------------------------	---------------------

Font: Not Italic

<b>Page 44: [305] Deleted</b>	<b>Wal, R.S.W. van de (Roderik)</b>	<b>04/07/2024 11:58:00</b>
-------------------------------	-------------------------------------	----------------------------

▼

<b>Page 44: [305] Deleted</b>	<b>Wal, R.S.W. van de (Roderik)</b>	<b>04/07/2024 11:58:00</b>
-------------------------------	-------------------------------------	----------------------------

▼

<b>Page 44: [306] Deleted</b>	<b>Wal, R.S.W. van de (Roderik)</b>	<b>04/07/2024 11:58:00</b>
-------------------------------	-------------------------------------	----------------------------

▼

<b>Page 44: [306] Deleted</b>	<b>Wal, R.S.W. van de (Roderik)</b>	<b>04/07/2024 11:58:00</b>
-------------------------------	-------------------------------------	----------------------------

▼

<b>Page 44: [307] Formatted</b>	<b>Wal, R.S.W. van de (Roderik)</b>	<b>04/07/2024 11:58:00</b>
---------------------------------	-------------------------------------	----------------------------

Font: Not Italic

<b>Page 44: [308] Deleted</b>	<b>Wal, R.S.W. van de (Roderik)</b>	<b>04/07/2024 11:58:00</b>
-------------------------------	-------------------------------------	----------------------------

▼

<b>Page 44: [309] Deleted</b>	<b>Wal, R.S.W. van de (Roderik)</b>	<b>04/07/2024 11:58:00</b>
-------------------------------	-------------------------------------	----------------------------

▼

<b>Page 44: [309] Deleted</b>	<b>Wal, R.S.W. van de (Roderik)</b>	<b>04/07/2024 11:58:00</b>
-------------------------------	-------------------------------------	----------------------------

▼

<b>Page 44: [309] Deleted</b>	<b>Wal, R.S.W. van de (Roderik)</b>	<b>04/07/2024 11:58:00</b>
-------------------------------	-------------------------------------	----------------------------

▼

<b>Page 44: [310] Formatted</b>	<b>Wal, R.S.W. van de (Roderik)</b>	<b>04/07/2024 11:58:00</b>
---------------------------------	-------------------------------------	----------------------------

Font: Not Italic

<b>Page 44: [310] Formatted</b>	<b>Wal, R.S.W. van de (Roderik)</b>	<b>04/07/2024 11:58:00</b>
---------------------------------	-------------------------------------	----------------------------

Font: Not Italic

<b>Page 44: [311] Deleted</b>	<b>Wal, R.S.W. van de (Roderik)</b>	<b>04/07/2024 11:58:00</b>
-------------------------------	-------------------------------------	----------------------------

▼

<b>Page 44: [311] Deleted</b>	<b>Wal, R.S.W. van de (Roderik)</b>	<b>04/07/2024 11:58:00</b>
-------------------------------	-------------------------------------	----------------------------

▼

<b>Page 44: [312] Deleted</b>	<b>Wal, R.S.W. van de (Roderik)</b>	<b>04/07/2024 11:58:00</b>
-------------------------------	-------------------------------------	----------------------------

▼

Page 44: [312] Deleted	Wal, R.S.W. van de (Roderik)	04/07/2024 11:58:00
------------------------	------------------------------	---------------------

▼

Page 44: [312] Deleted	Wal, R.S.W. van de (Roderik)	04/07/2024 11:58:00
------------------------	------------------------------	---------------------

▼

Page 44: [313] Formatted	Wal, R.S.W. van de (Roderik)	04/07/2024 11:58:00
--------------------------	------------------------------	---------------------

Font: Not Italic

Page 44: [313] Formatted	Wal, R.S.W. van de (Roderik)	04/07/2024 11:58:00
--------------------------	------------------------------	---------------------

Font: Not Italic

Page 44: [314] Deleted	Wal, R.S.W. van de (Roderik)	04/07/2024 11:58:00
------------------------	------------------------------	---------------------

▼

Page 44: [314] Deleted	Wal, R.S.W. van de (Roderik)	04/07/2024 11:58:00
------------------------	------------------------------	---------------------

▼

Page 44: [314] Deleted	Wal, R.S.W. van de (Roderik)	04/07/2024 11:58:00
------------------------	------------------------------	---------------------

▼

Page 44: [315] Formatted	Wal, R.S.W. van de (Roderik)	04/07/2024 11:58:00
--------------------------	------------------------------	---------------------

Font: Not Italic

Page 44: [315] Formatted	Wal, R.S.W. van de (Roderik)	04/07/2024 11:58:00
--------------------------	------------------------------	---------------------

Font: Not Italic

Page 44: [316] Deleted	Wal, R.S.W. van de (Roderik)	04/07/2024 11:58:00
------------------------	------------------------------	---------------------

▼

Page 44: [316] Deleted	Wal, R.S.W. van de (Roderik)	04/07/2024 11:58:00
------------------------	------------------------------	---------------------

▼

Page 44: [316] Deleted	Wal, R.S.W. van de (Roderik)	04/07/2024 11:58:00
------------------------	------------------------------	---------------------

▼

Page 44: [317] Formatted	Wal, R.S.W. van de (Roderik)	04/07/2024 11:58:00
--------------------------	------------------------------	---------------------

Font: Not Italic

Page 44: [318] Formatted	Wal, R.S.W. van de (Roderik)	04/07/2024 11:58:00
--------------------------	------------------------------	---------------------

Font: Not Italic



**Page 44: [319] Formatted** Wal, R.S.W. van de (Roderik) 04/07/2024 11:58:00

Font: Not Italic

**Page 44: [320] Deleted** Wal, R.S.W. van de (Roderik) 04/07/2024 11:58:00

▼

**Page 44: [320] Deleted** Wal, R.S.W. van de (Roderik) 04/07/2024 11:58:00

▼

**Page 44: [321] Deleted** Wal, R.S.W. van de (Roderik) 04/07/2024 11:58:00

▼

**Page 44: [321] Deleted** Wal, R.S.W. van de (Roderik) 04/07/2024 11:58:00

▼

**Page 44: [322] Formatted** Wal, R.S.W. van de (Roderik) 04/07/2024 11:58:00

Font: Not Italic

**Page 44: [323] Formatted** Wal, R.S.W. van de (Roderik) 04/07/2024 11:58:00

Font: Not Italic

**Page 44: [324] Deleted** Wal, R.S.W. van de (Roderik) 04/07/2024 11:58:00

▼

**Page 44: [324] Deleted** Wal, R.S.W. van de (Roderik) 04/07/2024 11:58:00

▼

**Page 44: [325] Formatted** Wal, R.S.W. van de (Roderik) 04/07/2024 11:58:00

Font: Not Italic

**Page 44: [326] Deleted** Wal, R.S.W. van de (Roderik) 04/07/2024 11:58:00

▼

**Page 44: [326] Deleted** Wal, R.S.W. van de (Roderik) 04/07/2024 11:58:00

▼

**Page 44: [326] Deleted** Wal, R.S.W. van de (Roderik) 04/07/2024 11:58:00

▼

**Page 45: [327] Formatted** Wal, R.S.W. van de (Roderik) 04/07/2024 11:58:00

Bibliography, Indent: Left: 0 cm, First line: 0 cm, Line spacing: single

**Page 45: [328] Deleted** Wal, R.S.W. van de (Roderik) 04/07/2024 11:58:00

▼.....  
**Page 45: [328] Deleted**                      **Wal, R.S.W. van de (Roderik)**                      **04/07/2024 11:58:00**

▼.....  
**Page 45: [328] Deleted**                      **Wal, R.S.W. van de (Roderik)**                      **04/07/2024 11:58:00**

▼.....  
**Page 45: [329] Formatted**                      **Wal, R.S.W. van de (Roderik)**                      **04/07/2024 11:58:00**

Font: Not Italic

**Page 45: [329] Formatted**                      **Wal, R.S.W. van de (Roderik)**                      **04/07/2024 11:58:00**

Font: Not Italic

**Page 45: [330] Deleted**                      **Wal, R.S.W. van de (Roderik)**                      **04/07/2024 11:58:00**

▼.....  
**Page 45: [330] Deleted**                      **Wal, R.S.W. van de (Roderik)**                      **04/07/2024 11:58:00**

▼.....  
**Page 45: [331] Deleted**                      **Wal, R.S.W. van de (Roderik)**                      **04/07/2024 11:58:00**

▼.....  
**Page 45: [331] Deleted**                      **Wal, R.S.W. van de (Roderik)**                      **04/07/2024 11:58:00**

▼.....  
**Page 45: [331] Deleted**                      **Wal, R.S.W. van de (Roderik)**                      **04/07/2024 11:58:00**

▼.....  
**Page 45: [332] Formatted**                      **Wal, R.S.W. van de (Roderik)**                      **04/07/2024 11:58:00**

Font: Not Italic

**Page 45: [332] Formatted**                      **Wal, R.S.W. van de (Roderik)**                      **04/07/2024 11:58:00**

Font: Not Italic

**Page 45: [333] Deleted**                      **Wal, R.S.W. van de (Roderik)**                      **04/07/2024 11:58:00**

▼.....  
**Page 45: [333] Deleted**                      **Wal, R.S.W. van de (Roderik)**                      **04/07/2024 11:58:00**

▼.....  
**Page 45: [333] Deleted**                      **Wal, R.S.W. van de (Roderik)**                      **04/07/2024 11:58:00**

▼.....

**Page 45: [334] Formatted** Wal, R.S.W. van de (Roderik) 04/07/2024 11:58:00

Font: Not Italic

**Page 45: [335] Deleted** Wal, R.S.W. van de (Roderik) 04/07/2024 11:58:00

▼

**Page 45: [335] Deleted** Wal, R.S.W. van de (Roderik) 04/07/2024 11:58:00

▼

**Page 45: [336] Formatted** Wal, R.S.W. van de (Roderik) 04/07/2024 11:58:00

Bibliography, Indent: Left: 0 cm, First line: 0 cm, Line spacing: single

**Page 45: [337] Deleted** Wal, R.S.W. van de (Roderik) 04/07/2024 11:58:00

▼

**Page 45: [337] Deleted** Wal, R.S.W. van de (Roderik) 04/07/2024 11:58:00

▼

**Page 45: [337] Deleted** Wal, R.S.W. van de (Roderik) 04/07/2024 11:58:00

▼

**Page 45: [338] Formatted** Wal, R.S.W. van de (Roderik) 04/07/2024 11:58:00

Font: Not Italic

**Page 45: [338] Formatted** Wal, R.S.W. van de (Roderik) 04/07/2024 11:58:00

Font: Not Italic

**Page 45: [339] Deleted** Wal, R.S.W. van de (Roderik) 04/07/2024 11:58:00

▼

**Page 45: [339] Deleted** Wal, R.S.W. van de (Roderik) 04/07/2024 11:58:00

▼

**Page 45: [340] Deleted** Wal, R.S.W. van de (Roderik) 04/07/2024 11:58:00

▼

**Page 45: [340] Deleted** Wal, R.S.W. van de (Roderik) 04/07/2024 11:58:00

▼

**Page 45: [340] Deleted** Wal, R.S.W. van de (Roderik) 04/07/2024 11:58:00

▼

<b>Page 45: [341] Formatted</b>	<b>Wal, R.S.W. van de (Roderik)</b>	<b>04/07/2024 11:58:00</b>
---------------------------------	-------------------------------------	----------------------------

Font: Not Italic

<b>Page 45: [342] Deleted</b>	<b>Wal, R.S.W. van de (Roderik)</b>	<b>04/07/2024 11:58:00</b>
-------------------------------	-------------------------------------	----------------------------

▼

<b>Page 45: [342] Deleted</b>	<b>Wal, R.S.W. van de (Roderik)</b>	<b>04/07/2024 11:58:00</b>
-------------------------------	-------------------------------------	----------------------------

▼

<b>Page 45: [343] Formatted</b>	<b>Wal, R.S.W. van de (Roderik)</b>	<b>04/07/2024 11:58:00</b>
---------------------------------	-------------------------------------	----------------------------

Font: Not Italic

<b>Page 45: [344] Deleted</b>	<b>Wal, R.S.W. van de (Roderik)</b>	<b>04/07/2024 11:58:00</b>
-------------------------------	-------------------------------------	----------------------------

▼

<b>Page 45: [344] Deleted</b>	<b>Wal, R.S.W. van de (Roderik)</b>	<b>04/07/2024 11:58:00</b>
-------------------------------	-------------------------------------	----------------------------

▼

<b>Page 45: [345] Deleted</b>	<b>Wal, R.S.W. van de (Roderik)</b>	<b>04/07/2024 11:58:00</b>
-------------------------------	-------------------------------------	----------------------------

▼

<b>Page 45: [345] Deleted</b>	<b>Wal, R.S.W. van de (Roderik)</b>	<b>04/07/2024 11:58:00</b>
-------------------------------	-------------------------------------	----------------------------

▼

<b>Page 45: [345] Deleted</b>	<b>Wal, R.S.W. van de (Roderik)</b>	<b>04/07/2024 11:58:00</b>
-------------------------------	-------------------------------------	----------------------------

▼

<b>Page 45: [346] Formatted</b>	<b>Wal, R.S.W. van de (Roderik)</b>	<b>04/07/2024 11:58:00</b>
---------------------------------	-------------------------------------	----------------------------

Font: Not Italic

<b>Page 45: [346] Formatted</b>	<b>Wal, R.S.W. van de (Roderik)</b>	<b>04/07/2024 11:58:00</b>
---------------------------------	-------------------------------------	----------------------------

Font: Not Italic

<b>Page 45: [347] Deleted</b>	<b>Wal, R.S.W. van de (Roderik)</b>	<b>04/07/2024 11:58:00</b>
-------------------------------	-------------------------------------	----------------------------

▼

<b>Page 45: [347] Deleted</b>	<b>Wal, R.S.W. van de (Roderik)</b>	<b>04/07/2024 11:58:00</b>
-------------------------------	-------------------------------------	----------------------------

▼

<b>Page 45: [347] Deleted</b>	<b>Wal, R.S.W. van de (Roderik)</b>	<b>04/07/2024 11:58:00</b>
-------------------------------	-------------------------------------	----------------------------

▼

<b>Page 45: [348] Formatted</b>	<b>Wal, R.S.W. van de (Roderik)</b>	<b>04/07/2024 11:58:00</b>
---------------------------------	-------------------------------------	----------------------------

Font: Not Italic

<b>Page 45: [348] Formatted</b>	<b>Wal, R.S.W. van de (Roderik)</b>	<b>04/07/2024 11:58:00</b>
---------------------------------	-------------------------------------	----------------------------

Font: Not Italic

<b>Page 45: [349] Deleted</b>	<b>Wal, R.S.W. van de (Roderik)</b>	<b>04/07/2024 11:58:00</b>
-------------------------------	-------------------------------------	----------------------------

▼

<b>Page 45: [349] Deleted</b>	<b>Wal, R.S.W. van de (Roderik)</b>	<b>04/07/2024 11:58:00</b>
-------------------------------	-------------------------------------	----------------------------

▼

<b>Page 45: [350] Deleted</b>	<b>Wal, R.S.W. van de (Roderik)</b>	<b>04/07/2024 11:58:00</b>
-------------------------------	-------------------------------------	----------------------------

▼

<b>Page 45: [350] Deleted</b>	<b>Wal, R.S.W. van de (Roderik)</b>	<b>04/07/2024 11:58:00</b>
-------------------------------	-------------------------------------	----------------------------

▼

<b>Page 45: [350] Deleted</b>	<b>Wal, R.S.W. van de (Roderik)</b>	<b>04/07/2024 11:58:00</b>
-------------------------------	-------------------------------------	----------------------------

▼

<b>Page 45: [351] Formatted</b>	<b>Wal, R.S.W. van de (Roderik)</b>	<b>04/07/2024 11:58:00</b>
---------------------------------	-------------------------------------	----------------------------

Font: Not Italic

<b>Page 45: [352] Formatted</b>	<b>Wal, R.S.W. van de (Roderik)</b>	<b>04/07/2024 11:58:00</b>
---------------------------------	-------------------------------------	----------------------------

Font: Not Italic

<b>Page 45: [352] Formatted</b>	<b>Wal, R.S.W. van de (Roderik)</b>	<b>04/07/2024 11:58:00</b>
---------------------------------	-------------------------------------	----------------------------

Font: Not Italic

<b>Page 45: [353] Deleted</b>	<b>Wal, R.S.W. van de (Roderik)</b>	<b>04/07/2024 11:58:00</b>
-------------------------------	-------------------------------------	----------------------------

▼

<b>Page 45: [353] Deleted</b>	<b>Wal, R.S.W. van de (Roderik)</b>	<b>04/07/2024 11:58:00</b>
-------------------------------	-------------------------------------	----------------------------

▼

<b>Page 45: [354] Deleted</b>	<b>Wal, R.S.W. van de (Roderik)</b>	<b>04/07/2024 11:58:00</b>
-------------------------------	-------------------------------------	----------------------------

▼

<b>Page 45: [354] Deleted</b>	<b>Wal, R.S.W. van de (Roderik)</b>	<b>04/07/2024 11:58:00</b>
-------------------------------	-------------------------------------	----------------------------

▼

<b>Page 45: [354] Deleted</b>	<b>Wal, R.S.W. van de (Roderik)</b>	<b>04/07/2024 11:58:00</b>
-------------------------------	-------------------------------------	----------------------------

▼.....  
**Page 45: [355] Formatted**                      **Wal, R.S.W. van de (Roderik)**                      **04/07/2024 11:58:00**

Font: Not Italic

**Page 45: [355] Formatted**                      **Wal, R.S.W. van de (Roderik)**                      **04/07/2024 11:58:00**

Font: Not Italic

**Page 45: [356] Deleted**                      **Wal, R.S.W. van de (Roderik)**                      **04/07/2024 11:58:00**

▼.....

**Page 45: [356] Deleted**                      **Wal, R.S.W. van de (Roderik)**                      **04/07/2024 11:58:00**

▼.....

**Page 45: [357] Deleted**                      **Wal, R.S.W. van de (Roderik)**                      **04/07/2024 11:58:00**

▼.....

**Page 45: [357] Deleted**                      **Wal, R.S.W. van de (Roderik)**                      **04/07/2024 11:58:00**

▼.....

**Page 45: [357] Deleted**                      **Wal, R.S.W. van de (Roderik)**                      **04/07/2024 11:58:00**

▼.....

**Page 45: [357] Deleted**                      **Wal, R.S.W. van de (Roderik)**                      **04/07/2024 11:58:00**

▼.....

**Page 45: [357] Deleted**                      **Wal, R.S.W. van de (Roderik)**                      **04/07/2024 11:58:00**

▼.....

**Page 45: [358] Formatted**                      **Wal, R.S.W. van de (Roderik)**                      **04/07/2024 11:58:00**

Font: Not Italic

**Page 45: [358] Formatted**                      **Wal, R.S.W. van de (Roderik)**                      **04/07/2024 11:58:00**

Font: Not Italic

**Page 45: [359] Deleted**                      **Wal, R.S.W. van de (Roderik)**                      **04/07/2024 11:58:00**

▼.....

**Page 45: [359] Deleted**                      **Wal, R.S.W. van de (Roderik)**                      **04/07/2024 11:58:00**

▼.....

**Page 45: [360] Deleted**                      **Wal, R.S.W. van de (Roderik)**                      **04/07/2024 11:58:00**

▼.....

**Page 45: [360] Deleted**                      **Wal, R.S.W. van de (Roderik)**                      **04/07/2024 11:58:00**

▼.....

**Page 45: [360] Deleted** Wal, R.S.W. van de (Roderik) 04/07/2024 11:58:00

▼

**Page 45: [360] Deleted** Wal, R.S.W. van de (Roderik) 04/07/2024 11:58:00

▼

**Page 45: [361] Formatted** Wal, R.S.W. van de (Roderik) 04/07/2024 11:58:00

Font: Not Italic

**Page 45: [362] Formatted** Wal, R.S.W. van de (Roderik) 04/07/2024 11:58:00

Font: Not Italic

**Page 45: [363] Deleted** Wal, R.S.W. van de (Roderik) 04/07/2024 11:58:00

▼

**Page 45: [363] Deleted** Wal, R.S.W. van de (Roderik) 04/07/2024 11:58:00

▼

**Page 45: [364] Deleted** Wal, R.S.W. van de (Roderik) 04/07/2024 11:58:00

▼

**Page 45: [364] Deleted** Wal, R.S.W. van de (Roderik) 04/07/2024 11:58:00

▼

**Page 45: [365] Formatted** Wal, R.S.W. van de (Roderik) 04/07/2024 11:58:00

Font: Not Italic

**Page 45: [366] Deleted** Wal, R.S.W. van de (Roderik) 04/07/2024 11:58:00

▼

**Page 45: [366] Deleted** Wal, R.S.W. van de (Roderik) 04/07/2024 11:58:00

▼

**Page 46: [367] Deleted** Wal, R.S.W. van de (Roderik) 04/07/2024 11:58:00

▼

**Page 46: [367] Deleted** Wal, R.S.W. van de (Roderik) 04/07/2024 11:58:00

▼

**Page 46: [367] Deleted** Wal, R.S.W. van de (Roderik) 04/07/2024 11:58:00

▼

<b>Page 46: [368] Formatted</b>	<b>Wal, R.S.W. van de (Roderik)</b>	<b>04/07/2024 11:58:00</b>
---------------------------------	-------------------------------------	----------------------------

Font: Not Italic

<b>Page 46: [368] Formatted</b>	<b>Wal, R.S.W. van de (Roderik)</b>	<b>04/07/2024 11:58:00</b>
---------------------------------	-------------------------------------	----------------------------

Font: Not Italic

<b>Page 46: [369] Deleted</b>	<b>Wal, R.S.W. van de (Roderik)</b>	<b>04/07/2024 11:58:00</b>
-------------------------------	-------------------------------------	----------------------------

▼

<b>Page 46: [369] Deleted</b>	<b>Wal, R.S.W. van de (Roderik)</b>	<b>04/07/2024 11:58:00</b>
-------------------------------	-------------------------------------	----------------------------

▼

<b>Page 46: [369] Deleted</b>	<b>Wal, R.S.W. van de (Roderik)</b>	<b>04/07/2024 11:58:00</b>
-------------------------------	-------------------------------------	----------------------------

▼

<b>Page 46: [370] Formatted</b>	<b>Wal, R.S.W. van de (Roderik)</b>	<b>04/07/2024 11:58:00</b>
---------------------------------	-------------------------------------	----------------------------

Font: Not Italic

<b>Page 46: [370] Formatted</b>	<b>Wal, R.S.W. van de (Roderik)</b>	<b>04/07/2024 11:58:00</b>
---------------------------------	-------------------------------------	----------------------------

Font: Not Italic

<b>Page 46: [371] Deleted</b>	<b>Wal, R.S.W. van de (Roderik)</b>	<b>04/07/2024 11:58:00</b>
-------------------------------	-------------------------------------	----------------------------

▼

<b>Page 46: [371] Deleted</b>	<b>Wal, R.S.W. van de (Roderik)</b>	<b>04/07/2024 11:58:00</b>
-------------------------------	-------------------------------------	----------------------------

▼

<b>Page 46: [371] Deleted</b>	<b>Wal, R.S.W. van de (Roderik)</b>	<b>04/07/2024 11:58:00</b>
-------------------------------	-------------------------------------	----------------------------

▼

<b>Page 46: [372] Deleted</b>	<b>Wal, R.S.W. van de (Roderik)</b>	<b>04/07/2024 11:58:00</b>
-------------------------------	-------------------------------------	----------------------------

▼

<b>Page 46: [372] Deleted</b>	<b>Wal, R.S.W. van de (Roderik)</b>	<b>04/07/2024 11:58:00</b>
-------------------------------	-------------------------------------	----------------------------

▼

<b>Page 46: [373] Deleted</b>	<b>Wal, R.S.W. van de (Roderik)</b>	<b>04/07/2024 11:58:00</b>
-------------------------------	-------------------------------------	----------------------------

▼

<b>Page 46: [373] Deleted</b>	<b>Wal, R.S.W. van de (Roderik)</b>	<b>04/07/2024 11:58:00</b>
-------------------------------	-------------------------------------	----------------------------

▼



**Page 46: [373] Deleted** Wal, R.S.W. van de (Roderik) 04/07/2024 11:58:00

▼

**Page 46: [374] Formatted** Wal, R.S.W. van de (Roderik) 04/07/2024 11:58:00

Font: Not Italic

**Page 46: [374] Formatted** Wal, R.S.W. van de (Roderik) 04/07/2024 11:58:00

Font: Not Italic

**Page 46: [375] Deleted** Wal, R.S.W. van de (Roderik) 04/07/2024 11:58:00

▼

**Page 46: [375] Deleted** Wal, R.S.W. van de (Roderik) 04/07/2024 11:58:00

▼

**Page 46: [375] Deleted** Wal, R.S.W. van de (Roderik) 04/07/2024 11:58:00

▼

**Page 46: [375] Deleted** Wal, R.S.W. van de (Roderik) 04/07/2024 11:58:00

▼

**Page 46: [376] Deleted** Wal, R.S.W. van de (Roderik) 04/07/2024 11:58:00

▼

**Page 46: [376] Deleted** Wal, R.S.W. van de (Roderik) 04/07/2024 11:58:00

▼

**Page 46: [377] Deleted** Wal, R.S.W. van de (Roderik) 04/07/2024 11:58:00

▼

**Page 46: [377] Deleted** Wal, R.S.W. van de (Roderik) 04/07/2024 11:58:00

▼

**Page 46: [377] Deleted** Wal, R.S.W. van de (Roderik) 04/07/2024 11:58:00

▼

**Page 46: [378] Formatted** Wal, R.S.W. van de (Roderik) 04/07/2024 11:58:00

Font: Not Italic

**Page 46: [378] Formatted** Wal, R.S.W. van de (Roderik) 04/07/2024 11:58:00

Font: Not Italic

**Page 46: [379] Deleted** Wal, R.S.W. van de (Roderik) 04/07/2024 11:58:00

▼

**Page 46: [379] Deleted** Wal, R.S.W. van de (Roderik) 04/07/2024 11:58:00

▼

**Page 46: [380] Deleted** Wal, R.S.W. van de (Roderik) 04/07/2024 11:58:00

▼

**Page 46: [380] Deleted** Wal, R.S.W. van de (Roderik) 04/07/2024 11:58:00

▼

**Page 46: [380] Deleted** Wal, R.S.W. van de (Roderik) 04/07/2024 11:58:00

▼

**Page 46: [381] Formatted** Wal, R.S.W. van de (Roderik) 04/07/2024 11:58:00

Font: Not Italic

**Page 46: [381] Formatted** Wal, R.S.W. van de (Roderik) 04/07/2024 11:58:00

Font: Not Italic

**Page 46: [382] Deleted** Wal, R.S.W. van de (Roderik) 04/07/2024 11:58:00

▼

**Page 46: [382] Deleted** Wal, R.S.W. van de (Roderik) 04/07/2024 11:58:00

▼

**Page 46: [382] Deleted** Wal, R.S.W. van de (Roderik) 04/07/2024 11:58:00

▼

**Page 46: [383] Formatted** Wal, R.S.W. van de (Roderik) 04/07/2024 11:58:00

Font: Not Italic

**Page 46: [383] Formatted** Wal, R.S.W. van de (Roderik) 04/07/2024 11:58:00

Font: Not Italic

**Page 46: [384] Deleted** Wal, R.S.W. van de (Roderik) 04/07/2024 11:58:00

▼

**Page 46: [384] Deleted** Wal, R.S.W. van de (Roderik) 04/07/2024 11:58:00

▼

**Page 46: [385] Deleted** Wal, R.S.W. van de (Roderik) 04/07/2024 11:58:00

▼

**Page 46: [385] Deleted** Wal, R.S.W. van de (Roderik) 04/07/2024 11:58:00

▼

**Page 46: [385] Deleted** Wal, R.S.W. van de (Roderik) 04/07/2024 11:58:00

▼

**Page 46: [385] Deleted** Wal, R.S.W. van de (Roderik) 04/07/2024 11:58:00

▼

<b>Page 46: [386] Formatted</b>	<b>Wal, R.S.W. van de (Roderik)</b>	<b>04/07/2024 11:58:00</b>
---------------------------------	-------------------------------------	----------------------------

Font: Not Italic

<b>Page 46: [386] Formatted</b>	<b>Wal, R.S.W. van de (Roderik)</b>	<b>04/07/2024 11:58:00</b>
---------------------------------	-------------------------------------	----------------------------

Font: Not Italic

<b>Page 46: [387] Deleted</b>	<b>Wal, R.S.W. van de (Roderik)</b>	<b>04/07/2024 11:58:00</b>
-------------------------------	-------------------------------------	----------------------------

▼

<b>Page 46: [387] Deleted</b>	<b>Wal, R.S.W. van de (Roderik)</b>	<b>04/07/2024 11:58:00</b>
-------------------------------	-------------------------------------	----------------------------

▼

<b>Page 46: [388] Formatted</b>	<b>Wal, R.S.W. van de (Roderik)</b>	<b>04/07/2024 11:58:00</b>
---------------------------------	-------------------------------------	----------------------------

Bibliography, Indent: Left: 0 cm, First line: 0 cm, Line spacing: single

<b>Page 46: [389] Deleted</b>	<b>Wal, R.S.W. van de (Roderik)</b>	<b>04/07/2024 11:58:00</b>
-------------------------------	-------------------------------------	----------------------------

▼

<b>Page 46: [389] Deleted</b>	<b>Wal, R.S.W. van de (Roderik)</b>	<b>04/07/2024 11:58:00</b>
-------------------------------	-------------------------------------	----------------------------

▼

<b>Page 46: [389] Deleted</b>	<b>Wal, R.S.W. van de (Roderik)</b>	<b>04/07/2024 11:58:00</b>
-------------------------------	-------------------------------------	----------------------------

▼

<b>Page 46: [389] Deleted</b>	<b>Wal, R.S.W. van de (Roderik)</b>	<b>04/07/2024 11:58:00</b>
-------------------------------	-------------------------------------	----------------------------

▼

<b>Page 46: [390] Deleted</b>	<b>Wal, R.S.W. van de (Roderik)</b>	<b>04/07/2024 11:58:00</b>
-------------------------------	-------------------------------------	----------------------------

▼

<b>Page 46: [390] Deleted</b>	<b>Wal, R.S.W. van de (Roderik)</b>	<b>04/07/2024 11:58:00</b>
-------------------------------	-------------------------------------	----------------------------

▼

<b>Page 46: [390] Deleted</b>	<b>Wal, R.S.W. van de (Roderik)</b>	<b>04/07/2024 11:58:00</b>
-------------------------------	-------------------------------------	----------------------------

▼

<b>Page 46: [391] Formatted</b>	<b>Wal, R.S.W. van de (Roderik)</b>	<b>04/07/2024 11:58:00</b>
---------------------------------	-------------------------------------	----------------------------

Font: Not Italic

<b>Page 46: [391] Formatted</b>	<b>Wal, R.S.W. van de (Roderik)</b>	<b>04/07/2024 11:58:00</b>
---------------------------------	-------------------------------------	----------------------------

Font: Not Italic

<b>Page 46: [392] Deleted</b>	<b>Wal, R.S.W. van de (Roderik)</b>	<b>04/07/2024 11:58:00</b>
-------------------------------	-------------------------------------	----------------------------

▼.....  
**Page 46: [392] Deleted**                      **Wal, R.S.W. van de (Roderik)**                      **04/07/2024 11:58:00**

▼.....  
**Page 46: [392] Deleted**                      **Wal, R.S.W. van de (Roderik)**                      **04/07/2024 11:58:00**

▼.....  
**Page 46: [393] Formatted**                      **Wal, R.S.W. van de (Roderik)**                      **04/07/2024 11:58:00**

Font: Not Italic

**Page 46: [393] Formatted**                      **Wal, R.S.W. van de (Roderik)**                      **04/07/2024 11:58:00**

Font: Not Italic

**Page 46: [394] Deleted**                      **Wal, R.S.W. van de (Roderik)**                      **04/07/2024 11:58:00**

▼.....  
**Page 46: [394] Deleted**                      **Wal, R.S.W. van de (Roderik)**                      **04/07/2024 11:58:00**

▼.....  
**Page 46: [395] Deleted**                      **Wal, R.S.W. van de (Roderik)**                      **04/07/2024 11:58:00**

▼.....  
**Page 46: [395] Deleted**                      **Wal, R.S.W. van de (Roderik)**                      **04/07/2024 11:58:00**

▼.....  
**Page 46: [395] Deleted**                      **Wal, R.S.W. van de (Roderik)**                      **04/07/2024 11:58:00**

▼.....  
**Page 46: [396] Formatted**                      **Wal, R.S.W. van de (Roderik)**                      **04/07/2024 11:58:00**

Font: Not Italic

**Page 46: [396] Formatted**                      **Wal, R.S.W. van de (Roderik)**                      **04/07/2024 11:58:00**

Font: Not Italic

**Page 46: [397] Deleted**                      **Wal, R.S.W. van de (Roderik)**                      **04/07/2024 11:58:00**

▼.....  
**Page 46: [397] Deleted**                      **Wal, R.S.W. van de (Roderik)**                      **04/07/2024 11:58:00**

▼.....  
**Page 47: [398] Deleted**                      **Wal, R.S.W. van de (Roderik)**                      **04/07/2024 11:58:00**

**Page 47: [398] Deleted** Wal, R.S.W. van de (Roderik) 04/07/2024 11:58:00

▼

**Page 47: [398] Deleted** Wal, R.S.W. van de (Roderik) 04/07/2024 11:58:00

▼

**Page 47: [399] Formatted** Wal, R.S.W. van de (Roderik) 04/07/2024 11:58:00

Font: Not Italic

**Page 47: [399] Formatted** Wal, R.S.W. van de (Roderik) 04/07/2024 11:58:00

Font: Not Italic

**Page 47: [400] Deleted** Wal, R.S.W. van de (Roderik) 04/07/2024 11:58:00

▼

**Page 47: [400] Deleted** Wal, R.S.W. van de (Roderik) 04/07/2024 11:58:00

▼

**Page 47: [401] Deleted** Wal, R.S.W. van de (Roderik) 04/07/2024 11:58:00

▼

**Page 47: [401] Deleted** Wal, R.S.W. van de (Roderik) 04/07/2024 11:58:00

▼

**Page 47: [402] Deleted** Wal, R.S.W. van de (Roderik) 04/07/2024 11:58:00

▼

**Page 47: [402] Deleted** Wal, R.S.W. van de (Roderik) 04/07/2024 11:58:00

▼

**Page 47: [402] Deleted** Wal, R.S.W. van de (Roderik) 04/07/2024 11:58:00

▼

**Page 47: [403] Formatted** Wal, R.S.W. van de (Roderik) 04/07/2024 11:58:00

Font: Not Italic

**Page 47: [403] Formatted** Wal, R.S.W. van de (Roderik) 04/07/2024 11:58:00

Font: Not Italic

**Page 47: [404] Deleted** Wal, R.S.W. van de (Roderik) 04/07/2024 11:58:00

▼

**Page 47: [404] Deleted** Wal, R.S.W. van de (Roderik) 04/07/2024 11:58:00

▼

**Page 47: [405] Deleted** Wal, R.S.W. van de (Roderik) 04/07/2024 11:58:00

▼

**Page 47: [405] Deleted** Wal, R.S.W. van de (Roderik) 04/07/2024 11:58:00

▼

**Page 47: [405] Deleted** Wal, R.S.W. van de (Roderik) 04/07/2024 11:58:00

▼

**Page 47: [405] Deleted** Wal, R.S.W. van de (Roderik) 04/07/2024 11:58:00

▼

**Page 47: [406] Formatted** Wal, R.S.W. van de (Roderik) 04/07/2024 11:58:00

Font: Not Italic

**Page 47: [406] Formatted** Wal, R.S.W. van de (Roderik) 04/07/2024 11:58:00

Font: Not Italic

**Page 47: [407] Deleted** Wal, R.S.W. van de (Roderik) 04/07/2024 11:58:00

▼

**Page 47: [407] Deleted** Wal, R.S.W. van de (Roderik) 04/07/2024 11:58:00

▼

**Page 47: [408] Deleted** Wal, R.S.W. van de (Roderik) 04/07/2024 11:58:00

▼

**Page 47: [408] Deleted** Wal, R.S.W. van de (Roderik) 04/07/2024 11:58:00

▼

**Page 47: [408] Deleted** Wal, R.S.W. van de (Roderik) 04/07/2024 11:58:00

▼

**Page 47: [409] Formatted** Wal, R.S.W. van de (Roderik) 04/07/2024 11:58:00

Font: Not Italic

**Page 47: [409] Formatted** Wal, R.S.W. van de (Roderik) 04/07/2024 11:58:00

Font: Not Italic

**Page 47: [410] Deleted** Wal, R.S.W. van de (Roderik) 04/07/2024 11:58:00

▼

**Page 47: [410] Deleted** Wal, R.S.W. van de (Roderik) 04/07/2024 11:58:00

▼

**Page 47: [411] Deleted** Wal, R.S.W. van de (Roderik) 04/07/2024 11:58:00

▼

**Page 47: [411] Deleted** Wal, R.S.W. van de (Roderik) 04/07/2024 11:58:00

▼

**Page 47: [411] Deleted** Wal, R.S.W. van de (Roderik) 04/07/2024 11:58:00

▼

**Page 47: [412] Formatted** Wal, R.S.W. van de (Roderik) 04/07/2024 11:58:00

Font: Not Italic

**Page 47: [412] Formatted** Wal, R.S.W. van de (Roderik) 04/07/2024 11:58:00

Font: Not Italic

**Page 47: [413] Deleted** Wal, R.S.W. van de (Roderik) 04/07/2024 11:58:00

▼

**Page 47: [413] Deleted** Wal, R.S.W. van de (Roderik) 04/07/2024 11:58:00

▼

**Page 47: [413] Deleted** Wal, R.S.W. van de (Roderik) 04/07/2024 11:58:00

▼

**Page 47: [414] Formatted** Wal, R.S.W. van de (Roderik) 04/07/2024 11:58:00

Font: Not Italic

**Page 47: [414] Formatted** Wal, R.S.W. van de (Roderik) 04/07/2024 11:58:00

Font: Not Italic

**Page 47: [415] Deleted** Wal, R.S.W. van de (Roderik) 04/07/2024 11:58:00

▼

**Page 47: [415] Deleted** Wal, R.S.W. van de (Roderik) 04/07/2024 11:58:00

▼

**Page 47: [415] Deleted** Wal, R.S.W. van de (Roderik) 04/07/2024 11:58:00

▼

**Page 47: [416] Formatted** Wal, R.S.W. van de (Roderik) 04/07/2024 11:58:00

Font: Not Italic

**Page 47: [416] Formatted** Wal, R.S.W. van de (Roderik) 04/07/2024 11:58:00

Font: Not Italic

**Page 47: [417] Deleted** Wal, R.S.W. van de (Roderik) 04/07/2024 11:58:00

▼

**Page 47: [417] Deleted** Wal, R.S.W. van de (Roderik) 04/07/2024 11:58:00

▼

**Page 47: [417] Deleted** Wal, R.S.W. van de (Roderik) 04/07/2024 11:58:00

▼

**Page 47: [417] Deleted** Wal, R.S.W. van de (Roderik) 04/07/2024 11:58:00

▼

**Page 47: [417] Deleted** Wal, R.S.W. van de (Roderik) 04/07/2024 11:58:00

▼

**Page 47: [418] Formatted** Wal, R.S.W. van de (Roderik) 04/07/2024 11:58:00

Bibliography, Indent: Left: 0 cm, First line: 0 cm, Line spacing: single

**Page 47: [419] Deleted** Wal, R.S.W. van de (Roderik) 04/07/2024 11:58:00

▼

**Page 47: [419] Deleted** Wal, R.S.W. van de (Roderik) 04/07/2024 11:58:00

▼

**Page 47: [420] Formatted** Wal, R.S.W. van de (Roderik) 04/07/2024 11:58:00

Font: Not Italic

**Page 47: [420] Formatted** Wal, R.S.W. van de (Roderik) 04/07/2024 11:58:00

Font: Not Italic

**Page 47: [421] Deleted** Wal, R.S.W. van de (Roderik) 04/07/2024 11:58:00

▼

**Page 48: [422] Formatted** Wal, R.S.W. van de (Roderik) 04/07/2024 11:58:00

Bibliography, Indent: Left: 0 cm, First line: 0 cm, Line spacing: single



**Page 48: [423] Deleted** Wal, R.S.W. van de (Roderik) 04/07/2024 11:58:00

▼

**Page 48: [423] Deleted** Wal, R.S.W. van de (Roderik) 04/07/2024 11:58:00

▼

**Page 48: [423] Deleted** Wal, R.S.W. van de (Roderik) 04/07/2024 11:58:00

▼

**Page 48: [424] Formatted** Wal, R.S.W. van de (Roderik) 04/07/2024 11:58:00

Font: Not Italic

**Page 48: [424] Formatted** Wal, R.S.W. van de (Roderik) 04/07/2024 11:58:00

Font: Not Italic

**Page 48: [425] Deleted** Wal, R.S.W. van de (Roderik) 04/07/2024 11:58:00

▼

**Page 48: [425] Deleted** Wal, R.S.W. van de (Roderik) 04/07/2024 11:58:00

▼

**Page 48: [426] Formatted** Wal, R.S.W. van de (Roderik) 04/07/2024 11:58:00

Bibliography, Indent: Left: 0 cm, First line: 0 cm, Line spacing: single

**Page 48: [427] Deleted** Wal, R.S.W. van de (Roderik) 04/07/2024 11:58:00

▼

**Page 48: [427] Deleted** Wal, R.S.W. van de (Roderik) 04/07/2024 11:58:00

▼

**Page 48: [427] Deleted** Wal, R.S.W. van de (Roderik) 04/07/2024 11:58:00

▼

**Page 48: [428] Deleted** Wal, R.S.W. van de (Roderik) 04/07/2024 11:58:00

▼

**Page 48: [428] Deleted** Wal, R.S.W. van de (Roderik) 04/07/2024 11:58:00

▼

**Page 48: [429] Deleted** Wal, R.S.W. van de (Roderik) 04/07/2024 11:58:00

▼

**Page 48: [429] Deleted** Wal, R.S.W. van de (Roderik) 04/07/2024 11:58:00

▼

**Page 48: [430] Formatted** Wal, R.S.W. van de (Roderik) 04/07/2024 11:58:00

Font: Not Italic

**Page 48: [430] Formatted** Wal, R.S.W. van de (Roderik) 04/07/2024 11:58:00

Font: Not Italic

**Page 48: [431] Deleted** Wal, R.S.W. van de (Roderik) 04/07/2024 11:58:00

▼

**Page 48: [431] Deleted** Wal, R.S.W. van de (Roderik) 04/07/2024 11:58:00

▼

**Page 48: [432] Deleted** Wal, R.S.W. van de (Roderik) 04/07/2024 11:58:00

▼

**Page 48: [432] Deleted** Wal, R.S.W. van de (Roderik) 04/07/2024 11:58:00

▼

**Page 48: [432] Deleted** Wal, R.S.W. van de (Roderik) 04/07/2024 11:58:00

▼

**Page 48: [433] Deleted** Wal, R.S.W. van de (Roderik) 04/07/2024 11:58:00

▼

**Page 48: [433] Deleted** Wal, R.S.W. van de (Roderik) 04/07/2024 11:58:00

▼

**Page 48: [434] Formatted** Wal, R.S.W. van de (Roderik) 04/07/2024 11:58:00

Bibliography, Indent: Left: 0 cm, First line: 0 cm, Line spacing: single

**Page 48: [435] Deleted** Wal, R.S.W. van de (Roderik) 04/07/2024 11:58:00

▼

**Page 48: [435] Deleted** Wal, R.S.W. van de (Roderik) 04/07/2024 11:58:00

▼

**Page 48: [435] Deleted** Wal, R.S.W. van de (Roderik) 04/07/2024 11:58:00

▼

<b>Page 48: [436] Formatted</b>	<b>Wal, R.S.W. van de (Roderik)</b>	<b>04/07/2024 11:58:00</b>
---------------------------------	-------------------------------------	----------------------------

Font: Not Italic

<b>Page 48: [436] Formatted</b>	<b>Wal, R.S.W. van de (Roderik)</b>	<b>04/07/2024 11:58:00</b>
---------------------------------	-------------------------------------	----------------------------

Font: Not Italic

<b>Page 48: [437] Deleted</b>	<b>Wal, R.S.W. van de (Roderik)</b>	<b>04/07/2024 11:58:00</b>
-------------------------------	-------------------------------------	----------------------------

▼

<b>Page 48: [437] Deleted</b>	<b>Wal, R.S.W. van de (Roderik)</b>	<b>04/07/2024 11:58:00</b>
-------------------------------	-------------------------------------	----------------------------

▼

<b>Page 48: [437] Deleted</b>	<b>Wal, R.S.W. van de (Roderik)</b>	<b>04/07/2024 11:58:00</b>
-------------------------------	-------------------------------------	----------------------------

▼

<b>Page 48: [438] Deleted</b>	<b>Wal, R.S.W. van de (Roderik)</b>	<b>04/07/2024 11:58:00</b>
-------------------------------	-------------------------------------	----------------------------

▼

<b>Page 48: [438] Deleted</b>	<b>Wal, R.S.W. van de (Roderik)</b>	<b>04/07/2024 11:58:00</b>
-------------------------------	-------------------------------------	----------------------------

▼

<b>Page 48: [438] Deleted</b>	<b>Wal, R.S.W. van de (Roderik)</b>	<b>04/07/2024 11:58:00</b>
-------------------------------	-------------------------------------	----------------------------

▼

<b>Page 48: [438] Deleted</b>	<b>Wal, R.S.W. van de (Roderik)</b>	<b>04/07/2024 11:58:00</b>
-------------------------------	-------------------------------------	----------------------------

▼

<b>Page 48: [439] Formatted</b>	<b>Wal, R.S.W. van de (Roderik)</b>	<b>04/07/2024 11:58:00</b>
---------------------------------	-------------------------------------	----------------------------

Font: Not Italic

<b>Page 48: [439] Formatted</b>	<b>Wal, R.S.W. van de (Roderik)</b>	<b>04/07/2024 11:58:00</b>
---------------------------------	-------------------------------------	----------------------------

Font: Not Italic

<b>Page 48: [440] Deleted</b>	<b>Wal, R.S.W. van de (Roderik)</b>	<b>04/07/2024 11:58:00</b>
-------------------------------	-------------------------------------	----------------------------

▼

<b>Page 48: [440] Deleted</b>	<b>Wal, R.S.W. van de (Roderik)</b>	<b>04/07/2024 11:58:00</b>
-------------------------------	-------------------------------------	----------------------------

▼

<b>Page 48: [441] Deleted</b>	<b>Wal, R.S.W. van de (Roderik)</b>	<b>04/07/2024 11:58:00</b>
-------------------------------	-------------------------------------	----------------------------

▼

**Page 48: [441] Deleted** Wal, R.S.W. van de (Roderik) 04/07/2024 11:58:00

▼

**Page 48: [441] Deleted** Wal, R.S.W. van de (Roderik) 04/07/2024 11:58:00

▼

**Page 48: [442] Formatted** Wal, R.S.W. van de (Roderik) 04/07/2024 11:58:00

Font: Not Italic

**Page 48: [442] Formatted** Wal, R.S.W. van de (Roderik) 04/07/2024 11:58:00

Font: Not Italic

**Page 48: [443] Deleted** Wal, R.S.W. van de (Roderik) 04/07/2024 11:58:00

▼

**Page 48: [443] Deleted** Wal, R.S.W. van de (Roderik) 04/07/2024 11:58:00

▼

**Page 48: [444] Deleted** Wal, R.S.W. van de (Roderik) 04/07/2024 11:58:00

▼

**Page 48: [444] Deleted** Wal, R.S.W. van de (Roderik) 04/07/2024 11:58:00

▼

**Page 48: [444] Deleted** Wal, R.S.W. van de (Roderik) 04/07/2024 11:58:00

▼

**Page 48: [445] Formatted** Wal, R.S.W. van de (Roderik) 04/07/2024 11:58:00

Font: Not Italic

**Page 48: [445] Formatted** Wal, R.S.W. van de (Roderik) 04/07/2024 11:58:00

Font: Not Italic

**Page 48: [446] Deleted** Wal, R.S.W. van de (Roderik) 04/07/2024 11:58:00

▼

**Page 48: [446] Deleted** Wal, R.S.W. van de (Roderik) 04/07/2024 11:58:00

▼

**Page 48: [447] Deleted** Wal, R.S.W. van de (Roderik) 04/07/2024 11:58:00

▼

**Page 48: [447] Deleted** Wal, R.S.W. van de (Roderik) 04/07/2024 11:58:00

▼

**Page 48: [447] Deleted** Wal, R.S.W. van de (Roderik) 04/07/2024 11:58:00

▼

**Page 48: [448] Formatted** Wal, R.S.W. van de (Roderik) 04/07/2024 11:58:00

Font: Not Italic

**Page 48: [448] Formatted** Wal, R.S.W. van de (Roderik) 04/07/2024 11:58:00

Font: Not Italic

**Page 48: [449] Deleted** Wal, R.S.W. van de (Roderik) 04/07/2024 11:58:00

▼

**Page 48: [449] Deleted** Wal, R.S.W. van de (Roderik) 04/07/2024 11:58:00

▼

**Page 48: [449] Deleted** Wal, R.S.W. van de (Roderik) 04/07/2024 11:58:00

▼

**Page 48: [450] Formatted** Wal, R.S.W. van de (Roderik) 04/07/2024 11:58:00

Font: Not Italic

**Page 48: [450] Formatted** Wal, R.S.W. van de (Roderik) 04/07/2024 11:58:00

Font: Not Italic

**Page 48: [451] Deleted** Wal, R.S.W. van de (Roderik) 04/07/2024 11:58:00

▼

**Page 48: [451] Deleted** Wal, R.S.W. van de (Roderik) 04/07/2024 11:58:00

▼

**Page 49: [452] Deleted** Wal, R.S.W. van de (Roderik) 04/07/2024 11:58:00

▼

**Page 49: [452] Deleted** Wal, R.S.W. van de (Roderik) 04/07/2024 11:58:00

▼

**Page 49: [452] Deleted** Wal, R.S.W. van de (Roderik) 04/07/2024 11:58:00

▼

**Page 49: [452] Deleted** Wal, R.S.W. van de (Roderik) 04/07/2024 11:58:00

▼

**Page 49: [453] Formatted** Wal, R.S.W. van de (Roderik) 04/07/2024 11:58:00

Font: Not Italic

**Page 49: [453] Formatted** Wal, R.S.W. van de (Roderik) 04/07/2024 11:58:00

Font: Not Italic

**Page 49: [454] Deleted** Wal, R.S.W. van de (Roderik) 04/07/2024 11:58:00

▼

**Page 49: [454] Deleted** Wal, R.S.W. van de (Roderik) 04/07/2024 11:58:00

▼

**Page 49: [455] Deleted** Wal, R.S.W. van de (Roderik) 04/07/2024 11:58:00

▼

**Page 49: [455] Deleted** Wal, R.S.W. van de (Roderik) 04/07/2024 11:58:00

▼

**Page 49: [455] Deleted** Wal, R.S.W. van de (Roderik) 04/07/2024 11:58:00

▼

**Page 49: [455] Deleted** Wal, R.S.W. van de (Roderik) 04/07/2024 11:58:00

▼

**Page 49: [456] Formatted** Wal, R.S.W. van de (Roderik) 04/07/2024 11:58:00

Font: Not Italic

**Page 49: [457] Formatted** Wal, R.S.W. van de (Roderik) 04/07/2024 11:58:00

Bibliography, Indent: Left: 0 cm, First line: 0 cm, Line spacing: single

**Page 49: [458] Deleted** Wal, R.S.W. van de (Roderik) 04/07/2024 11:58:00

▼

**Page 49: [458] Deleted** Wal, R.S.W. van de (Roderik) 04/07/2024 11:58:00

▼

**Page 49: [459] Formatted** Wal, R.S.W. van de (Roderik) 04/07/2024 11:58:00

Font: Not Italic

**Page 49: [460] Deleted** Wal, R.S.W. van de (Roderik) 04/07/2024 11:58:00

▼

**Page 49: [460] Deleted** Wal, R.S.W. van de (Roderik) 04/07/2024 11:58:00

▼

<b>Page 49: [460] Deleted</b>	<b>Wal, R.S.W. van de (Roderik)</b>	<b>04/07/2024 11:58:00</b>
-------------------------------	-------------------------------------	----------------------------

▼

<b>Page 49: [461] Formatted</b>	<b>Wal, R.S.W. van de (Roderik)</b>	<b>04/07/2024 11:58:00</b>
---------------------------------	-------------------------------------	----------------------------

Font: Not Italic

<b>Page 49: [462] Deleted</b>	<b>Wal, R.S.W. van de (Roderik)</b>	<b>04/07/2024 11:58:00</b>
-------------------------------	-------------------------------------	----------------------------

▼

<b>Page 49: [462] Deleted</b>	<b>Wal, R.S.W. van de (Roderik)</b>	<b>04/07/2024 11:58:00</b>
-------------------------------	-------------------------------------	----------------------------

▼

<b>Page 49: [463] Formatted</b>	<b>Wal, R.S.W. van de (Roderik)</b>	<b>04/07/2024 11:58:00</b>
---------------------------------	-------------------------------------	----------------------------

Font: Not Italic

<b>Page 49: [464] Formatted</b>	<b>Wal, R.S.W. van de (Roderik)</b>	<b>04/07/2024 11:58:00</b>
---------------------------------	-------------------------------------	----------------------------

Font: Not Italic

<b>Page 49: [465] Deleted</b>	<b>Wal, R.S.W. van de (Roderik)</b>	<b>04/07/2024 11:58:00</b>
-------------------------------	-------------------------------------	----------------------------

▼

<b>Page 49: [465] Deleted</b>	<b>Wal, R.S.W. van de (Roderik)</b>	<b>04/07/2024 11:58:00</b>
-------------------------------	-------------------------------------	----------------------------

▼

<b>Page 49: [466] Formatted</b>	<b>Wal, R.S.W. van de (Roderik)</b>	<b>04/07/2024 11:58:00</b>
---------------------------------	-------------------------------------	----------------------------

Font: Not Italic

<b>Page 49: [466] Formatted</b>	<b>Wal, R.S.W. van de (Roderik)</b>	<b>04/07/2024 11:58:00</b>
---------------------------------	-------------------------------------	----------------------------

Font: Not Italic

<b>Page 49: [467] Deleted</b>	<b>Wal, R.S.W. van de (Roderik)</b>	<b>04/07/2024 11:58:00</b>
-------------------------------	-------------------------------------	----------------------------

▼

<b>Page 49: [467] Deleted</b>	<b>Wal, R.S.W. van de (Roderik)</b>	<b>04/07/2024 11:58:00</b>
-------------------------------	-------------------------------------	----------------------------

▼

<b>Page 49: [468] Deleted</b>	<b>Wal, R.S.W. van de (Roderik)</b>	<b>04/07/2024 11:58:00</b>
-------------------------------	-------------------------------------	----------------------------

▼

<b>Page 49: [468] Deleted</b>	<b>Wal, R.S.W. van de (Roderik)</b>	<b>04/07/2024 11:58:00</b>
-------------------------------	-------------------------------------	----------------------------

▼

<b>Page 49: [468] Deleted</b>	<b>Wal, R.S.W. van de (Roderik)</b>	<b>04/07/2024 11:58:00</b>
-------------------------------	-------------------------------------	----------------------------

▼

<b>Page 49: [469] Formatted</b>	<b>Wal, R.S.W. van de (Roderik)</b>	<b>04/07/2024 11:58:00</b>
---------------------------------	-------------------------------------	----------------------------

Font: Not Italic

<b>Page 49: [469] Formatted</b>	<b>Wal, R.S.W. van de (Roderik)</b>	<b>04/07/2024 11:58:00</b>
---------------------------------	-------------------------------------	----------------------------

Font: Not Italic

<b>Page 49: [470] Deleted</b>	<b>Wal, R.S.W. van de (Roderik)</b>	<b>04/07/2024 11:58:00</b>
-------------------------------	-------------------------------------	----------------------------

▼

<b>Page 49: [470] Deleted</b>	<b>Wal, R.S.W. van de (Roderik)</b>	<b>04/07/2024 11:58:00</b>
-------------------------------	-------------------------------------	----------------------------

▼

<b>Page 49: [471] Deleted</b>	<b>Wal, R.S.W. van de (Roderik)</b>	<b>04/07/2024 11:58:00</b>
-------------------------------	-------------------------------------	----------------------------

▼

<b>Page 49: [471] Deleted</b>	<b>Wal, R.S.W. van de (Roderik)</b>	<b>04/07/2024 11:58:00</b>
-------------------------------	-------------------------------------	----------------------------

▼

<b>Page 49: [471] Deleted</b>	<b>Wal, R.S.W. van de (Roderik)</b>	<b>04/07/2024 11:58:00</b>
-------------------------------	-------------------------------------	----------------------------

▼

<b>Page 49: [471] Deleted</b>	<b>Wal, R.S.W. van de (Roderik)</b>	<b>04/07/2024 11:58:00</b>
-------------------------------	-------------------------------------	----------------------------

▼

<b>Page 49: [472] Formatted</b>	<b>Wal, R.S.W. van de (Roderik)</b>	<b>04/07/2024 11:58:00</b>
---------------------------------	-------------------------------------	----------------------------

Font: Not Italic

<b>Page 49: [472] Formatted</b>	<b>Wal, R.S.W. van de (Roderik)</b>	<b>04/07/2024 11:58:00</b>
---------------------------------	-------------------------------------	----------------------------

Font: Not Italic

<b>Page 49: [473] Deleted</b>	<b>Wal, R.S.W. van de (Roderik)</b>	<b>04/07/2024 11:58:00</b>
-------------------------------	-------------------------------------	----------------------------

▼

<b>Page 49: [473] Deleted</b>	<b>Wal, R.S.W. van de (Roderik)</b>	<b>04/07/2024 11:58:00</b>
-------------------------------	-------------------------------------	----------------------------

▼

<b>Page 49: [474] Deleted</b>	<b>Wal, R.S.W. van de (Roderik)</b>	<b>04/07/2024 11:58:00</b>
-------------------------------	-------------------------------------	----------------------------

▼

<b>Page 49: [474] Deleted</b>	<b>Wal, R.S.W. van de (Roderik)</b>	<b>04/07/2024 11:58:00</b>
-------------------------------	-------------------------------------	----------------------------

▼

<b>Page 49: [474] Deleted</b>	<b>Wal, R.S.W. van de (Roderik)</b>	<b>04/07/2024 11:58:00</b>
-------------------------------	-------------------------------------	----------------------------

▼



<b>Page 49: [475] Formatted</b>	<b>Wal, R.S.W. van de (Roderik)</b>	<b>04/07/2024 11:58:00</b>
---------------------------------	-------------------------------------	----------------------------

Font: Not Italic

<b>Page 49: [475] Formatted</b>	<b>Wal, R.S.W. van de (Roderik)</b>	<b>04/07/2024 11:58:00</b>
---------------------------------	-------------------------------------	----------------------------

Font: Not Italic

<b>Page 49: [476] Deleted</b>	<b>Wal, R.S.W. van de (Roderik)</b>	<b>04/07/2024 11:58:00</b>
-------------------------------	-------------------------------------	----------------------------

▼

<b>Page 49: [476] Deleted</b>	<b>Wal, R.S.W. van de (Roderik)</b>	<b>04/07/2024 11:58:00</b>
-------------------------------	-------------------------------------	----------------------------

▼

<b>Page 49: [477] Deleted</b>	<b>Wal, R.S.W. van de (Roderik)</b>	<b>04/07/2024 11:58:00</b>
-------------------------------	-------------------------------------	----------------------------

▼

<b>Page 49: [477] Deleted</b>	<b>Wal, R.S.W. van de (Roderik)</b>	<b>04/07/2024 11:58:00</b>
-------------------------------	-------------------------------------	----------------------------

▼

<b>Page 49: [477] Deleted</b>	<b>Wal, R.S.W. van de (Roderik)</b>	<b>04/07/2024 11:58:00</b>
-------------------------------	-------------------------------------	----------------------------

▼

<b>Page 49: [478] Formatted</b>	<b>Wal, R.S.W. van de (Roderik)</b>	<b>04/07/2024 11:58:00</b>
---------------------------------	-------------------------------------	----------------------------

Font: Not Italic

<b>Page 49: [478] Formatted</b>	<b>Wal, R.S.W. van de (Roderik)</b>	<b>04/07/2024 11:58:00</b>
---------------------------------	-------------------------------------	----------------------------

Font: Not Italic

<b>Page 49: [479] Deleted</b>	<b>Wal, R.S.W. van de (Roderik)</b>	<b>04/07/2024 11:58:00</b>
-------------------------------	-------------------------------------	----------------------------

▼

<b>Page 49: [479] Deleted</b>	<b>Wal, R.S.W. van de (Roderik)</b>	<b>04/07/2024 11:58:00</b>
-------------------------------	-------------------------------------	----------------------------

▼

<b>Page 49: [480] Deleted</b>	<b>Wal, R.S.W. van de (Roderik)</b>	<b>04/07/2024 11:58:00</b>
-------------------------------	-------------------------------------	----------------------------

▼

<b>Page 49: [480] Deleted</b>	<b>Wal, R.S.W. van de (Roderik)</b>	<b>04/07/2024 11:58:00</b>
-------------------------------	-------------------------------------	----------------------------

▼

<b>Page 49: [480] Deleted</b>	<b>Wal, R.S.W. van de (Roderik)</b>	<b>04/07/2024 11:58:00</b>
-------------------------------	-------------------------------------	----------------------------

▼

<b>Page 49: [481] Formatted</b>	<b>Wal, R.S.W. van de (Roderik)</b>	<b>04/07/2024 11:58:00</b>
---------------------------------	-------------------------------------	----------------------------

Font: Not Italic

<b>Page 49: [481] Formatted</b>	<b>Wal, R.S.W. van de (Roderik)</b>	<b>04/07/2024 11:58:00</b>
---------------------------------	-------------------------------------	----------------------------

Font: Not Italic

<b>Page 49: [482] Deleted</b>	<b>Wal, R.S.W. van de (Roderik)</b>	<b>04/07/2024 11:58:00</b>
-------------------------------	-------------------------------------	----------------------------

▼

<b>Page 49: [482] Deleted</b>	<b>Wal, R.S.W. van de (Roderik)</b>	<b>04/07/2024 11:58:00</b>
-------------------------------	-------------------------------------	----------------------------

▼

<b>Page 49: [482] Deleted</b>	<b>Wal, R.S.W. van de (Roderik)</b>	<b>04/07/2024 11:58:00</b>
-------------------------------	-------------------------------------	----------------------------

▼

<b>Page 49: [483] Formatted</b>	<b>Wal, R.S.W. van de (Roderik)</b>	<b>04/07/2024 11:58:00</b>
---------------------------------	-------------------------------------	----------------------------

Font: Not Italic

<b>Page 49: [483] Formatted</b>	<b>Wal, R.S.W. van de (Roderik)</b>	<b>04/07/2024 11:58:00</b>
---------------------------------	-------------------------------------	----------------------------

Font: Not Italic

<b>Page 49: [484] Deleted</b>	<b>Wal, R.S.W. van de (Roderik)</b>	<b>04/07/2024 11:58:00</b>
-------------------------------	-------------------------------------	----------------------------

▼

<b>Page 49: [484] Deleted</b>	<b>Wal, R.S.W. van de (Roderik)</b>	<b>04/07/2024 11:58:00</b>
-------------------------------	-------------------------------------	----------------------------

▼

<b>Page 50: [485] Deleted</b>	<b>Wal, R.S.W. van de (Roderik)</b>	<b>04/07/2024 11:58:00</b>
-------------------------------	-------------------------------------	----------------------------

▼

<b>Page 50: [485] Deleted</b>	<b>Wal, R.S.W. van de (Roderik)</b>	<b>04/07/2024 11:58:00</b>
-------------------------------	-------------------------------------	----------------------------

▼

<b>Page 50: [485] Deleted</b>	<b>Wal, R.S.W. van de (Roderik)</b>	<b>04/07/2024 11:58:00</b>
-------------------------------	-------------------------------------	----------------------------

▼

<b>Page 50: [486] Formatted</b>	<b>Wal, R.S.W. van de (Roderik)</b>	<b>04/07/2024 11:58:00</b>
---------------------------------	-------------------------------------	----------------------------

Font: Not Italic

<b>Page 50: [486] Formatted</b>	<b>Wal, R.S.W. van de (Roderik)</b>	<b>04/07/2024 11:58:00</b>
---------------------------------	-------------------------------------	----------------------------

Font: Not Italic

<b>Page 50: [487] Deleted</b>	<b>Wal, R.S.W. van de (Roderik)</b>	<b>04/07/2024 11:58:00</b>
-------------------------------	-------------------------------------	----------------------------

▼  
**Page 50: [487] Deleted** Wal, R.S.W. van de (Roderik) 04/07/2024 11:58:00

▼  
**Page 50: [488] Deleted** Wal, R.S.W. van de (Roderik) 04/07/2024 11:58:00

▼  
**Page 50: [488] Deleted** Wal, R.S.W. van de (Roderik) 04/07/2024 11:58:00

▼  
**Page 50: [488] Deleted** Wal, R.S.W. van de (Roderik) 04/07/2024 11:58:00

▼  
**Page 50: [489] Formatted** Wal, R.S.W. van de (Roderik) 04/07/2024 11:58:00

Font: Not Italic

**Page 50: [489] Formatted** Wal, R.S.W. van de (Roderik) 04/07/2024 11:58:00

Font: Not Italic

**Page 50: [490] Deleted** Wal, R.S.W. van de (Roderik) 04/07/2024 11:58:00

▼  
**Page 50: [490] Deleted** Wal, R.S.W. van de (Roderik) 04/07/2024 11:58:00

▼  
**Page 50: [491] Formatted** Wal, R.S.W. van de (Roderik) 04/07/2024 11:58:00

Bibliography, Indent: Left: 0 cm, First line: 0 cm, Line spacing: single

**Page 50: [492] Deleted** Wal, R.S.W. van de (Roderik) 04/07/2024 11:58:00

▼  
**Page 50: [492] Deleted** Wal, R.S.W. van de (Roderik) 04/07/2024 11:58:00

▼  
**Page 50: [492] Deleted** Wal, R.S.W. van de (Roderik) 04/07/2024 11:58:00

▼  
**Page 50: [493] Formatted** Wal, R.S.W. van de (Roderik) 04/07/2024 11:58:00

Font: Not Italic

**Page 50: [493] Formatted** Wal, R.S.W. van de (Roderik) 04/07/2024 11:58:00

Font: Not Italic

**Page 50: [494] Deleted**                      **Wal, R.S.W. van de (Roderik)**                      **04/07/2024 11:58:00**

▼

**Page 50: [494] Deleted**                      **Wal, R.S.W. van de (Roderik)**                      **04/07/2024 11:58:00**

▼

**Page 50: [495] Deleted**                      **Wal, R.S.W. van de (Roderik)**                      **04/07/2024 11:58:00**

▼

**Page 50: [495] Deleted**                      **Wal, R.S.W. van de (Roderik)**                      **04/07/2024 11:58:00**

▼

**Page 50: [496] Formatted**                      **Wal, R.S.W. van de (Roderik)**                      **04/07/2024 11:58:00**

Font: Not Italic

**Page 50: [497] Formatted**                      **Wal, R.S.W. van de (Roderik)**                      **04/07/2024 11:58:00**

Font: Not Italic

**Page 50: [498] Deleted**                      **Wal, R.S.W. van de (Roderik)**                      **04/07/2024 11:58:00**

▼

**Page 50: [498] Deleted**                      **Wal, R.S.W. van de (Roderik)**                      **04/07/2024 11:58:00**

▼

**Page 50: [499] Deleted**                      **Wal, R.S.W. van de (Roderik)**                      **04/07/2024 11:58:00**

▼

**Page 50: [499] Deleted**                      **Wal, R.S.W. van de (Roderik)**                      **04/07/2024 11:58:00**

▼

**Page 50: [500] Deleted**                      **Wal, R.S.W. van de (Roderik)**                      **04/07/2024 11:58:00**

▼

**Page 50: [500] Deleted**                      **Wal, R.S.W. van de (Roderik)**                      **04/07/2024 11:58:00**

▼

**Page 50: [500] Deleted**                      **Wal, R.S.W. van de (Roderik)**                      **04/07/2024 11:58:00**

▼

**Page 50: [501] Formatted**                      **Wal, R.S.W. van de (Roderik)**                      **04/07/2024 11:58:00**

Font: Not Italic

<b>Page 50: [501] Formatted</b>	<b>Wal, R.S.W. van de (Roderik)</b>	<b>04/07/2024 11:58:00</b>
---------------------------------	-------------------------------------	----------------------------

Font: Not Italic

<b>Page 50: [502] Deleted</b>	<b>Wal, R.S.W. van de (Roderik)</b>	<b>04/07/2024 11:58:00</b>
-------------------------------	-------------------------------------	----------------------------

▼

<b>Page 50: [502] Deleted</b>	<b>Wal, R.S.W. van de (Roderik)</b>	<b>04/07/2024 11:58:00</b>
-------------------------------	-------------------------------------	----------------------------

▼

<b>Page 50: [502] Deleted</b>	<b>Wal, R.S.W. van de (Roderik)</b>	<b>04/07/2024 11:58:00</b>
-------------------------------	-------------------------------------	----------------------------

▼

<b>Page 50: [503] Formatted</b>	<b>Wal, R.S.W. van de (Roderik)</b>	<b>04/07/2024 11:58:00</b>
---------------------------------	-------------------------------------	----------------------------

Font: Not Italic

<b>Page 50: [503] Formatted</b>	<b>Wal, R.S.W. van de (Roderik)</b>	<b>04/07/2024 11:58:00</b>
---------------------------------	-------------------------------------	----------------------------

Font: Not Italic

<b>Page 50: [504] Deleted</b>	<b>Wal, R.S.W. van de (Roderik)</b>	<b>04/07/2024 11:58:00</b>
-------------------------------	-------------------------------------	----------------------------

▼

<b>Page 50: [504] Deleted</b>	<b>Wal, R.S.W. van de (Roderik)</b>	<b>04/07/2024 11:58:00</b>
-------------------------------	-------------------------------------	----------------------------

▼

<b>Page 50: [504] Deleted</b>	<b>Wal, R.S.W. van de (Roderik)</b>	<b>04/07/2024 11:58:00</b>
-------------------------------	-------------------------------------	----------------------------

▼

<b>Page 50: [505] Formatted</b>	<b>Wal, R.S.W. van de (Roderik)</b>	<b>04/07/2024 11:58:00</b>
---------------------------------	-------------------------------------	----------------------------

Font: Not Italic

<b>Page 50: [505] Formatted</b>	<b>Wal, R.S.W. van de (Roderik)</b>	<b>04/07/2024 11:58:00</b>
---------------------------------	-------------------------------------	----------------------------

Font: Not Italic

<b>Page 50: [506] Deleted</b>	<b>Wal, R.S.W. van de (Roderik)</b>	<b>04/07/2024 11:58:00</b>
-------------------------------	-------------------------------------	----------------------------

▼

<b>Page 50: [506] Deleted</b>	<b>Wal, R.S.W. van de (Roderik)</b>	<b>04/07/2024 11:58:00</b>
-------------------------------	-------------------------------------	----------------------------

▼

<b>Page 50: [507] Deleted</b>	<b>Wal, R.S.W. van de (Roderik)</b>	<b>04/07/2024 11:58:00</b>
-------------------------------	-------------------------------------	----------------------------

▼

<b>Page 50: [507] Deleted</b>	<b>Wal, R.S.W. van de (Roderik)</b>	<b>04/07/2024 11:58:00</b>
-------------------------------	-------------------------------------	----------------------------

▼  
**Page 50: [507] Deleted**      **Wal, R.S.W. van de (Roderik)**      **04/07/2024 11:58:00**

▼  
**Page 50: [508] Formatted**      **Wal, R.S.W. van de (Roderik)**      **04/07/2024 11:58:00**

Font: Not Italic

**Page 50: [509] Deleted**      **Wal, R.S.W. van de (Roderik)**      **04/07/2024 11:58:00**

▼  
**Page 50: [509] Deleted**      **Wal, R.S.W. van de (Roderik)**      **04/07/2024 11:58:00**

▼  
**Page 50: [510] Deleted**      **Wal, R.S.W. van de (Roderik)**      **04/07/2024 11:58:00**

▼  
**Page 50: [510] Deleted**      **Wal, R.S.W. van de (Roderik)**      **04/07/2024 11:58:00**

▼  
**Page 50: [510] Deleted**      **Wal, R.S.W. van de (Roderik)**      **04/07/2024 11:58:00**

▼  
**Page 50: [511] Formatted**      **Wal, R.S.W. van de (Roderik)**      **04/07/2024 11:58:00**

Font: Not Italic

**Page 50: [511] Formatted**      **Wal, R.S.W. van de (Roderik)**      **04/07/2024 11:58:00**

Font: Not Italic

**Page 50: [512] Deleted**      **Wal, R.S.W. van de (Roderik)**      **04/07/2024 11:58:00**

▼  
**Page 50: [512] Deleted**      **Wal, R.S.W. van de (Roderik)**      **04/07/2024 11:58:00**

▼  
**Page 50: [513] Deleted**      **Wal, R.S.W. van de (Roderik)**      **04/07/2024 11:58:00**

▼  
**Page 50: [513] Deleted**      **Wal, R.S.W. van de (Roderik)**      **04/07/2024 11:58:00**

▼  
**Page 50: [514] Formatted**      **Wal, R.S.W. van de (Roderik)**      **04/07/2024 11:58:00**

Font: Not Italic

<b>Page 50: [515] Deleted</b>	<b>Wal, R.S.W. van de (Roderik)</b>	<b>04/07/2024 11:58:00</b>
-------------------------------	-------------------------------------	----------------------------

▼

<b>Page 50: [515] Deleted</b>	<b>Wal, R.S.W. van de (Roderik)</b>	<b>04/07/2024 11:58:00</b>
-------------------------------	-------------------------------------	----------------------------

▼

<b>Page 50: [515] Deleted</b>	<b>Wal, R.S.W. van de (Roderik)</b>	<b>04/07/2024 11:58:00</b>
-------------------------------	-------------------------------------	----------------------------

▼

<b>Page 50: [516] Deleted</b>	<b>Wal, R.S.W. van de (Roderik)</b>	<b>04/07/2024 11:58:00</b>
-------------------------------	-------------------------------------	----------------------------

▼

<b>Page 50: [516] Deleted</b>	<b>Wal, R.S.W. van de (Roderik)</b>	<b>04/07/2024 11:58:00</b>
-------------------------------	-------------------------------------	----------------------------

▼

<b>Page 50: [516] Deleted</b>	<b>Wal, R.S.W. van de (Roderik)</b>	<b>04/07/2024 11:58:00</b>
-------------------------------	-------------------------------------	----------------------------

▼

<b>Page 50: [517] Formatted</b>	<b>Wal, R.S.W. van de (Roderik)</b>	<b>04/07/2024 11:58:00</b>
---------------------------------	-------------------------------------	----------------------------

Font: Not Italic

<b>Page 50: [517] Formatted</b>	<b>Wal, R.S.W. van de (Roderik)</b>	<b>04/07/2024 11:58:00</b>
---------------------------------	-------------------------------------	----------------------------

Font: Not Italic

<b>Page 50: [518] Deleted</b>	<b>Wal, R.S.W. van de (Roderik)</b>	<b>04/07/2024 11:58:00</b>
-------------------------------	-------------------------------------	----------------------------

▼

<b>Page 50: [518] Deleted</b>	<b>Wal, R.S.W. van de (Roderik)</b>	<b>04/07/2024 11:58:00</b>
-------------------------------	-------------------------------------	----------------------------

▼

<b>Page 50: [519] Formatted</b>	<b>Wal, R.S.W. van de (Roderik)</b>	<b>04/07/2024 11:58:00</b>
---------------------------------	-------------------------------------	----------------------------

Bibliography, Indent: Left: 0 cm, First line: 0 cm, Line spacing: single

<b>Page 50: [520] Deleted</b>	<b>Wal, R.S.W. van de (Roderik)</b>	<b>04/07/2024 11:58:00</b>
-------------------------------	-------------------------------------	----------------------------

▼

<b>Page 50: [520] Deleted</b>	<b>Wal, R.S.W. van de (Roderik)</b>	<b>04/07/2024 11:58:00</b>
-------------------------------	-------------------------------------	----------------------------

▼

<b>Page 50: [520] Deleted</b>	<b>Wal, R.S.W. van de (Roderik)</b>	<b>04/07/2024 11:58:00</b>
-------------------------------	-------------------------------------	----------------------------

▼

**Page 50: [521] Formatted** Wal, R.S.W. van de (Roderik) 04/07/2024 11:58:00

Font: Not Italic

**Page 50: [521] Formatted** Wal, R.S.W. van de (Roderik) 04/07/2024 11:58:00

Font: Not Italic

**Page 50: [522] Deleted** Wal, R.S.W. van de (Roderik) 04/07/2024 11:58:00

▼

**Page 50: [522] Deleted** Wal, R.S.W. van de (Roderik) 04/07/2024 11:58:00

▼

**Page 51: [523] Deleted** Wal, R.S.W. van de (Roderik) 04/07/2024 11:58:00

▼

**Page 51: [523] Deleted** Wal, R.S.W. van de (Roderik) 04/07/2024 11:58:00

▼

**Page 51: [523] Deleted** Wal, R.S.W. van de (Roderik) 04/07/2024 11:58:00

▼

**Page 51: [524] Formatted** Wal, R.S.W. van de (Roderik) 04/07/2024 11:58:00

Font: Not Italic

**Page 51: [525] Formatted** Wal, R.S.W. van de (Roderik) 04/07/2024 11:58:00

Font: Not Italic

**Page 51: [526] Deleted** Wal, R.S.W. van de (Roderik) 04/07/2024 11:58:00

▼

**Page 51: [526] Deleted** Wal, R.S.W. van de (Roderik) 04/07/2024 11:58:00

▼

**Page 51: [527] Formatted** Wal, R.S.W. van de (Roderik) 04/07/2024 11:58:00

Bibliography, Indent: Left: 0 cm, First line: 0 cm, Line spacing: single

**Page 51: [528] Deleted** Wal, R.S.W. van de (Roderik) 04/07/2024 11:58:00

▼

**Page 51: [528] Deleted** Wal, R.S.W. van de (Roderik) 04/07/2024 11:58:00

▼



**Page 51: [528] Deleted** Wal, R.S.W. van de (Roderik) 04/07/2024 11:58:00

▼

**Page 51: [529] Formatted** Wal, R.S.W. van de (Roderik) 04/07/2024 11:58:00

Font: Not Italic

**Page 51: [529] Formatted** Wal, R.S.W. van de (Roderik) 04/07/2024 11:58:00

Font: Not Italic

**Page 51: [530] Deleted** Wal, R.S.W. van de (Roderik) 04/07/2024 11:58:00

▼

**Page 51: [530] Deleted** Wal, R.S.W. van de (Roderik) 04/07/2024 11:58:00

▼

**Page 51: [531] Deleted** Wal, R.S.W. van de (Roderik) 04/07/2024 11:58:00

▼

**Page 51: [531] Deleted** Wal, R.S.W. van de (Roderik) 04/07/2024 11:58:00

▼

**Page 51: [531] Deleted** Wal, R.S.W. van de (Roderik) 04/07/2024 11:58:00

▼

**Page 51: [532] Formatted** Wal, R.S.W. van de (Roderik) 04/07/2024 11:58:00

Font: Not Italic

**Page 51: [532] Formatted** Wal, R.S.W. van de (Roderik) 04/07/2024 11:58:00

Font: Not Italic

**Page 51: [533] Deleted** Wal, R.S.W. van de (Roderik) 04/07/2024 11:58:00

▼

**Page 51: [533] Deleted** Wal, R.S.W. van de (Roderik) 04/07/2024 11:58:00

▼

**Page 51: [534] Deleted** Wal, R.S.W. van de (Roderik) 04/07/2024 11:58:00

▼

**Page 51: [534] Deleted** Wal, R.S.W. van de (Roderik) 04/07/2024 11:58:00

▼

<b>Page 51: [534] Deleted</b>	<b>Wal, R.S.W. van de (Roderik)</b>	<b>04/07/2024 11:58:00</b>
-------------------------------	-------------------------------------	----------------------------

▼

<b>Page 51: [535] Formatted</b>	<b>Wal, R.S.W. van de (Roderik)</b>	<b>04/07/2024 11:58:00</b>
---------------------------------	-------------------------------------	----------------------------

Font: Not Italic

<b>Page 51: [535] Formatted</b>	<b>Wal, R.S.W. van de (Roderik)</b>	<b>04/07/2024 11:58:00</b>
---------------------------------	-------------------------------------	----------------------------

Font: Not Italic

<b>Page 51: [536] Deleted</b>	<b>Wal, R.S.W. van de (Roderik)</b>	<b>04/07/2024 11:58:00</b>
-------------------------------	-------------------------------------	----------------------------

▼

<b>Page 51: [536] Deleted</b>	<b>Wal, R.S.W. van de (Roderik)</b>	<b>04/07/2024 11:58:00</b>
-------------------------------	-------------------------------------	----------------------------

▼

<b>Page 51: [537] Deleted</b>	<b>Wal, R.S.W. van de (Roderik)</b>	<b>04/07/2024 11:58:00</b>
-------------------------------	-------------------------------------	----------------------------

▼

<b>Page 51: [537] Deleted</b>	<b>Wal, R.S.W. van de (Roderik)</b>	<b>04/07/2024 11:58:00</b>
-------------------------------	-------------------------------------	----------------------------

▼

<b>Page 51: [537] Deleted</b>	<b>Wal, R.S.W. van de (Roderik)</b>	<b>04/07/2024 11:58:00</b>
-------------------------------	-------------------------------------	----------------------------

▼

<b>Page 51: [538] Formatted</b>	<b>Wal, R.S.W. van de (Roderik)</b>	<b>04/07/2024 11:58:00</b>
---------------------------------	-------------------------------------	----------------------------

Font: Not Italic

<b>Page 51: [538] Formatted</b>	<b>Wal, R.S.W. van de (Roderik)</b>	<b>04/07/2024 11:58:00</b>
---------------------------------	-------------------------------------	----------------------------

Font: Not Italic

<b>Page 51: [539] Deleted</b>	<b>Wal, R.S.W. van de (Roderik)</b>	<b>04/07/2024 11:58:00</b>
-------------------------------	-------------------------------------	----------------------------

▼

<b>Page 51: [539] Deleted</b>	<b>Wal, R.S.W. van de (Roderik)</b>	<b>04/07/2024 11:58:00</b>
-------------------------------	-------------------------------------	----------------------------

▼

<b>Page 51: [539] Deleted</b>	<b>Wal, R.S.W. van de (Roderik)</b>	<b>04/07/2024 11:58:00</b>
-------------------------------	-------------------------------------	----------------------------

▼

<b>Page 51: [539] Deleted</b>	<b>Wal, R.S.W. van de (Roderik)</b>	<b>04/07/2024 11:58:00</b>
-------------------------------	-------------------------------------	----------------------------

▼

<b>Page 51: [540] Formatted</b>	<b>Wal, R.S.W. van de (Roderik)</b>	<b>04/07/2024 11:58:00</b>
---------------------------------	-------------------------------------	----------------------------

Font: Not Italic

<b>Page 51: [540] Formatted</b>	<b>Wal, R.S.W. van de (Roderik)</b>	<b>04/07/2024 11:58:00</b>
---------------------------------	-------------------------------------	----------------------------

Font: Not Italic

<b>Page 51: [541] Deleted</b>	<b>Wal, R.S.W. van de (Roderik)</b>	<b>04/07/2024 11:58:00</b>
-------------------------------	-------------------------------------	----------------------------

▼

<b>Page 51: [541] Deleted</b>	<b>Wal, R.S.W. van de (Roderik)</b>	<b>04/07/2024 11:58:00</b>
-------------------------------	-------------------------------------	----------------------------

▼

<b>Page 51: [542] Deleted</b>	<b>Wal, R.S.W. van de (Roderik)</b>	<b>04/07/2024 11:58:00</b>
-------------------------------	-------------------------------------	----------------------------

▼

<b>Page 51: [542] Deleted</b>	<b>Wal, R.S.W. van de (Roderik)</b>	<b>04/07/2024 11:58:00</b>
-------------------------------	-------------------------------------	----------------------------

▼

<b>Page 51: [543] Formatted</b>	<b>Wal, R.S.W. van de (Roderik)</b>	<b>04/07/2024 11:58:00</b>
---------------------------------	-------------------------------------	----------------------------

Font: Not Italic

<b>Page 51: [544] Deleted</b>	<b>Wal, R.S.W. van de (Roderik)</b>	<b>04/07/2024 11:58:00</b>
-------------------------------	-------------------------------------	----------------------------

▼

<b>Page 51: [544] Deleted</b>	<b>Wal, R.S.W. van de (Roderik)</b>	<b>04/07/2024 11:58:00</b>
-------------------------------	-------------------------------------	----------------------------

▼

<b>Page 51: [545] Deleted</b>	<b>Wal, R.S.W. van de (Roderik)</b>	<b>04/07/2024 11:58:00</b>
-------------------------------	-------------------------------------	----------------------------

▼

<b>Page 51: [545] Deleted</b>	<b>Wal, R.S.W. van de (Roderik)</b>	<b>04/07/2024 11:58:00</b>
-------------------------------	-------------------------------------	----------------------------

▼

<b>Page 51: [545] Deleted</b>	<b>Wal, R.S.W. van de (Roderik)</b>	<b>04/07/2024 11:58:00</b>
-------------------------------	-------------------------------------	----------------------------

▼

<b>Page 51: [546] Formatted</b>	<b>Wal, R.S.W. van de (Roderik)</b>	<b>04/07/2024 11:58:00</b>
---------------------------------	-------------------------------------	----------------------------

Font: Not Italic

<b>Page 51: [547] Deleted</b>	<b>Wal, R.S.W. van de (Roderik)</b>	<b>04/07/2024 11:58:00</b>
-------------------------------	-------------------------------------	----------------------------

▼

**Page 51: [547] Deleted**                      **Wal, R.S.W. van de (Roderik)**                      **04/07/2024 11:58:00**

▼

**Page 51: [548] Formatted**                      **Wal, R.S.W. van de (Roderik)**                      **04/07/2024 11:58:00**

Bibliography, Indent: Left: 0 cm, First line: 0 cm, Line spacing: single

**Page 51: [549] Deleted**                      **Wal, R.S.W. van de (Roderik)**                      **04/07/2024 11:58:00**

▼

**Page 51: [549] Deleted**                      **Wal, R.S.W. van de (Roderik)**                      **04/07/2024 11:58:00**

▼

**Page 51: [550] Formatted**                      **Wal, R.S.W. van de (Roderik)**                      **04/07/2024 11:58:00**

Font: Not Italic

**Page 51: [550] Formatted**                      **Wal, R.S.W. van de (Roderik)**                      **04/07/2024 11:58:00**

Font: Not Italic

**Page 51: [551] Deleted**                      **Wal, R.S.W. van de (Roderik)**                      **04/07/2024 11:58:00**

▼

**Page 51: [551] Deleted**                      **Wal, R.S.W. van de (Roderik)**                      **04/07/2024 11:58:00**

▼

**Page 51: [551] Deleted**                      **Wal, R.S.W. van de (Roderik)**                      **04/07/2024 11:58:00**

▼

**Page 51: [552] Formatted**                      **Wal, R.S.W. van de (Roderik)**                      **04/07/2024 11:58:00**

Font: Not Italic

**Page 51: [552] Formatted**                      **Wal, R.S.W. van de (Roderik)**                      **04/07/2024 11:58:00**

Font: Not Italic

**Page 51: [553] Deleted**                      **Wal, R.S.W. van de (Roderik)**                      **04/07/2024 11:58:00**

▼

**Page 51: [553] Deleted**                      **Wal, R.S.W. van de (Roderik)**                      **04/07/2024 11:58:00**

▼

**Page 51: [554] Formatted**                      **Wal, R.S.W. van de (Roderik)**                      **04/07/2024 11:58:00**

Bibliography, Indent: Left: 0 cm, First line: 0 cm, Line spacing: single

**Page 51: [555] Deleted**                      **Wal, R.S.W. van de (Roderik)**                      **04/07/2024 11:58:00**

▼.....  
**Page 51: [555] Deleted**                      **Wal, R.S.W. van de (Roderik)**                      **04/07/2024 11:58:00**

▼.....  
**Page 51: [555] Deleted**                      **Wal, R.S.W. van de (Roderik)**                      **04/07/2024 11:58:00**

▼.....  
**Page 51: [556] Formatted**                      **Wal, R.S.W. van de (Roderik)**                      **04/07/2024 11:58:00**

Font: Not Italic

**Page 51: [556] Formatted**                      **Wal, R.S.W. van de (Roderik)**                      **04/07/2024 11:58:00**

Font: Not Italic

**Page 51: [557] Deleted**                      **Wal, R.S.W. van de (Roderik)**                      **04/07/2024 11:58:00**

▼.....  
**Page 51: [557] Deleted**                      **Wal, R.S.W. van de (Roderik)**                      **04/07/2024 11:58:00**

▼.....  
**Page 51: [558] Deleted**                      **Wal, R.S.W. van de (Roderik)**                      **04/07/2024 11:58:00**

▼.....  
**Page 51: [558] Deleted**                      **Wal, R.S.W. van de (Roderik)**                      **04/07/2024 11:58:00**

▼.....  
**Page 51: [558] Deleted**                      **Wal, R.S.W. van de (Roderik)**                      **04/07/2024 11:58:00**

▼.....  
**Page 51: [558] Deleted**                      **Wal, R.S.W. van de (Roderik)**                      **04/07/2024 11:58:00**

▼.....  
**Page 51: [559] Formatted**                      **Wal, R.S.W. van de (Roderik)**                      **04/07/2024 11:58:00**

Font: Not Italic

**Page 51: [560] Formatted**                      **Wal, R.S.W. van de (Roderik)**                      **04/07/2024 11:58:00**

Font: Not Italic

**Page 51: [561] Deleted**                      **Wal, R.S.W. van de (Roderik)**                      **04/07/2024 11:58:00**

▼.....  
**Page 51: [561] Deleted**                      **Wal, R.S.W. van de (Roderik)**                      **04/07/2024 11:58:00**

**Page 52: [562] Deleted**                      **Wal, R.S.W. van de (Roderik)**                      **04/07/2024 11:58:00**

▼

**Page 52: [562] Deleted**                      **Wal, R.S.W. van de (Roderik)**                      **04/07/2024 11:58:00**

▼

**Page 52: [562] Deleted**                      **Wal, R.S.W. van de (Roderik)**                      **04/07/2024 11:58:00**

▼

**Page 52: [563] Formatted**                      **Wal, R.S.W. van de (Roderik)**                      **04/07/2024 11:58:00**

Font: Not Italic

**Page 52: [564] Formatted**                      **Wal, R.S.W. van de (Roderik)**                      **04/07/2024 11:58:00**

Font: Not Italic

**Page 52: [565] Formatted**                      **Wal, R.S.W. van de (Roderik)**                      **04/07/2024 11:58:00**

Font: Not Italic

**Page 52: [566] Deleted**                      **Wal, R.S.W. van de (Roderik)**                      **04/07/2024 11:58:00**

▼

**Page 52: [566] Deleted**                      **Wal, R.S.W. van de (Roderik)**                      **04/07/2024 11:58:00**

▼

**Page 52: [567] Deleted**                      **Wal, R.S.W. van de (Roderik)**                      **04/07/2024 11:58:00**

▼

**Page 52: [567] Deleted**                      **Wal, R.S.W. van de (Roderik)**                      **04/07/2024 11:58:00**

▼

**Page 52: [567] Deleted**                      **Wal, R.S.W. van de (Roderik)**                      **04/07/2024 11:58:00**

▼

**Page 52: [568] Formatted**                      **Wal, R.S.W. van de (Roderik)**                      **04/07/2024 11:58:00**

Font: Not Italic

**Page 52: [568] Formatted**                      **Wal, R.S.W. van de (Roderik)**                      **04/07/2024 11:58:00**

Font: Not Italic

**Page 52: [569] Deleted**                      **Wal, R.S.W. van de (Roderik)**                      **04/07/2024 11:58:00**

▼

**Page 52: [569] Deleted**                      **Wal, R.S.W. van de (Roderik)**                      **04/07/2024 11:58:00**

▼

**Page 52: [570] Deleted**                      **Wal, R.S.W. van de (Roderik)**                      **04/07/2024 11:58:00**

▼

**Page 52: [570] Deleted**                      **Wal, R.S.W. van de (Roderik)**                      **04/07/2024 11:58:00**

▼

**Page 52: [571] Formatted**                      **Wal, R.S.W. van de (Roderik)**                      **04/07/2024 11:58:00**

Font: Not Italic

**Page 52: [572] Deleted**                      **Wal, R.S.W. van de (Roderik)**                      **04/07/2024 11:58:00**

▼

**Page 52: [573] Deleted**                      **Wal, R.S.W. van de (Roderik)**                      **04/07/2024 11:58:00**

▼

**Page 52: [573] Deleted**                      **Wal, R.S.W. van de (Roderik)**                      **04/07/2024 11:58:00**

▼

**Page 52: [573] Deleted**                      **Wal, R.S.W. van de (Roderik)**                      **04/07/2024 11:58:00**

▼

**Page 52: [574] Formatted**                      **Wal, R.S.W. van de (Roderik)**                      **04/07/2024 11:58:00**

Font: Not Italic

**Page 52: [575] Formatted**                      **Wal, R.S.W. van de (Roderik)**                      **04/07/2024 11:58:00**

Font: Not Italic

**Page 52: [576] Deleted**                      **Wal, R.S.W. van de (Roderik)**                      **04/07/2024 11:58:00**

▼

**Page 52: [576] Deleted**                      **Wal, R.S.W. van de (Roderik)**                      **04/07/2024 11:58:00**

▼

**Page 52: [577] Deleted**                      **Wal, R.S.W. van de (Roderik)**                      **04/07/2024 11:58:00**

▼

**Page 52: [577] Deleted**                      **Wal, R.S.W. van de (Roderik)**                      **04/07/2024 11:58:00**

▼

<b>Page 52: [577] Deleted</b>	<b>Wal, R.S.W. van de (Roderik)</b>	<b>04/07/2024 11:58:00</b>
-------------------------------	-------------------------------------	----------------------------

▼

<b>Page 52: [577] Deleted</b>	<b>Wal, R.S.W. van de (Roderik)</b>	<b>04/07/2024 11:58:00</b>
-------------------------------	-------------------------------------	----------------------------

▼

<b>Page 52: [578] Formatted</b>	<b>Wal, R.S.W. van de (Roderik)</b>	<b>04/07/2024 11:58:00</b>
---------------------------------	-------------------------------------	----------------------------

Font: Not Italic

<b>Page 52: [578] Formatted</b>	<b>Wal, R.S.W. van de (Roderik)</b>	<b>04/07/2024 11:58:00</b>
---------------------------------	-------------------------------------	----------------------------

Font: Not Italic

<b>Page 52: [579] Deleted</b>	<b>Wal, R.S.W. van de (Roderik)</b>	<b>04/07/2024 11:58:00</b>
-------------------------------	-------------------------------------	----------------------------

▼

<b>Page 52: [579] Deleted</b>	<b>Wal, R.S.W. van de (Roderik)</b>	<b>04/07/2024 11:58:00</b>
-------------------------------	-------------------------------------	----------------------------

▼

<b>Page 52: [580] Deleted</b>	<b>Wal, R.S.W. van de (Roderik)</b>	<b>04/07/2024 11:58:00</b>
-------------------------------	-------------------------------------	----------------------------

▼

<b>Page 52: [580] Deleted</b>	<b>Wal, R.S.W. van de (Roderik)</b>	<b>04/07/2024 11:58:00</b>
-------------------------------	-------------------------------------	----------------------------

▼

<b>Page 52: [580] Deleted</b>	<b>Wal, R.S.W. van de (Roderik)</b>	<b>04/07/2024 11:58:00</b>
-------------------------------	-------------------------------------	----------------------------

▼

<b>Page 52: [581] Formatted</b>	<b>Wal, R.S.W. van de (Roderik)</b>	<b>04/07/2024 11:58:00</b>
---------------------------------	-------------------------------------	----------------------------

Font: Not Italic

<b>Page 52: [582] Deleted</b>	<b>Wal, R.S.W. van de (Roderik)</b>	<b>04/07/2024 11:58:00</b>
-------------------------------	-------------------------------------	----------------------------

▼

<b>Page 52: [582] Deleted</b>	<b>Wal, R.S.W. van de (Roderik)</b>	<b>04/07/2024 11:58:00</b>
-------------------------------	-------------------------------------	----------------------------

▼

<b>Page 52: [583] Formatted</b>	<b>Wal, R.S.W. van de (Roderik)</b>	<b>04/07/2024 11:58:00</b>
---------------------------------	-------------------------------------	----------------------------

Font: Not Italic

<b>Page 52: [584] Deleted</b>	<b>Wal, R.S.W. van de (Roderik)</b>	<b>04/07/2024 11:58:00</b>
-------------------------------	-------------------------------------	----------------------------

▼



<b>Page 52: [584] Deleted</b>	<b>Wal, R.S.W. van de (Roderik)</b>	<b>04/07/2024 11:58:00</b>
-------------------------------	-------------------------------------	----------------------------

▼

<b>Page 52: [584] Deleted</b>	<b>Wal, R.S.W. van de (Roderik)</b>	<b>04/07/2024 11:58:00</b>
-------------------------------	-------------------------------------	----------------------------

▼

<b>Page 52: [585] Formatted</b>	<b>Wal, R.S.W. van de (Roderik)</b>	<b>04/07/2024 11:58:00</b>
---------------------------------	-------------------------------------	----------------------------

Font: Not Italic

<b>Page 52: [585] Formatted</b>	<b>Wal, R.S.W. van de (Roderik)</b>	<b>04/07/2024 11:58:00</b>
---------------------------------	-------------------------------------	----------------------------

Font: Not Italic

<b>Page 52: [586] Deleted</b>	<b>Wal, R.S.W. van de (Roderik)</b>	<b>04/07/2024 11:58:00</b>
-------------------------------	-------------------------------------	----------------------------

▼

<b>Page 52: [586] Deleted</b>	<b>Wal, R.S.W. van de (Roderik)</b>	<b>04/07/2024 11:58:00</b>
-------------------------------	-------------------------------------	----------------------------

▼

<b>Page 52: [586] Deleted</b>	<b>Wal, R.S.W. van de (Roderik)</b>	<b>04/07/2024 11:58:00</b>
-------------------------------	-------------------------------------	----------------------------

▼

<b>Page 52: [587] Formatted</b>	<b>Wal, R.S.W. van de (Roderik)</b>	<b>04/07/2024 11:58:00</b>
---------------------------------	-------------------------------------	----------------------------

Font: Not Italic

<b>Page 52: [587] Formatted</b>	<b>Wal, R.S.W. van de (Roderik)</b>	<b>04/07/2024 11:58:00</b>
---------------------------------	-------------------------------------	----------------------------

Font: Not Italic

<b>Page 52: [588] Deleted</b>	<b>Wal, R.S.W. van de (Roderik)</b>	<b>04/07/2024 11:58:00</b>
-------------------------------	-------------------------------------	----------------------------

▼

<b>Page 52: [588] Deleted</b>	<b>Wal, R.S.W. van de (Roderik)</b>	<b>04/07/2024 11:58:00</b>
-------------------------------	-------------------------------------	----------------------------

▼

<b>Page 52: [589] Deleted</b>	<b>Wal, R.S.W. van de (Roderik)</b>	<b>04/07/2024 11:58:00</b>
-------------------------------	-------------------------------------	----------------------------

▼

<b>Page 52: [589] Deleted</b>	<b>Wal, R.S.W. van de (Roderik)</b>	<b>04/07/2024 11:58:00</b>
-------------------------------	-------------------------------------	----------------------------

▼

<b>Page 52: [589] Deleted</b>	<b>Wal, R.S.W. van de (Roderik)</b>	<b>04/07/2024 11:58:00</b>
-------------------------------	-------------------------------------	----------------------------

▼

<b>Page 52: [590] Formatted</b>	<b>Wal, R.S.W. van de (Roderik)</b>	<b>04/07/2024 11:58:00</b>
---------------------------------	-------------------------------------	----------------------------

Font: Not Italic

<b>Page 52: [590] Formatted</b>	<b>Wal, R.S.W. van de (Roderik)</b>	<b>04/07/2024 11:58:00</b>
---------------------------------	-------------------------------------	----------------------------

Font: Not Italic

<b>Page 52: [591] Deleted</b>	<b>Wal, R.S.W. van de (Roderik)</b>	<b>04/07/2024 11:58:00</b>
-------------------------------	-------------------------------------	----------------------------

▼

<b>Page 52: [591] Deleted</b>	<b>Wal, R.S.W. van de (Roderik)</b>	<b>04/07/2024 11:58:00</b>
-------------------------------	-------------------------------------	----------------------------

▼

<b>Page 52: [592] Deleted</b>	<b>Wal, R.S.W. van de (Roderik)</b>	<b>04/07/2024 11:58:00</b>
-------------------------------	-------------------------------------	----------------------------

▼

<b>Page 52: [592] Deleted</b>	<b>Wal, R.S.W. van de (Roderik)</b>	<b>04/07/2024 11:58:00</b>
-------------------------------	-------------------------------------	----------------------------

▼

<b>Page 52: [592] Deleted</b>	<b>Wal, R.S.W. van de (Roderik)</b>	<b>04/07/2024 11:58:00</b>
-------------------------------	-------------------------------------	----------------------------

▼

<b>Page 52: [593] Formatted</b>	<b>Wal, R.S.W. van de (Roderik)</b>	<b>04/07/2024 11:58:00</b>
---------------------------------	-------------------------------------	----------------------------

Font: Not Italic

<b>Page 52: [593] Formatted</b>	<b>Wal, R.S.W. van de (Roderik)</b>	<b>04/07/2024 11:58:00</b>
---------------------------------	-------------------------------------	----------------------------

Font: Not Italic

<b>Page 52: [594] Deleted</b>	<b>Wal, R.S.W. van de (Roderik)</b>	<b>04/07/2024 11:58:00</b>
-------------------------------	-------------------------------------	----------------------------

▼

<b>Page 52: [594] Deleted</b>	<b>Wal, R.S.W. van de (Roderik)</b>	<b>04/07/2024 11:58:00</b>
-------------------------------	-------------------------------------	----------------------------

▼

<b>Page 52: [595] Formatted</b>	<b>Wal, R.S.W. van de (Roderik)</b>	<b>04/07/2024 11:58:00</b>
---------------------------------	-------------------------------------	----------------------------

Bibliography, Indent: Left: 0 cm, First line: 0 cm, Line spacing: single

<b>Page 52: [596] Deleted</b>	<b>Wal, R.S.W. van de (Roderik)</b>	<b>04/07/2024 11:58:00</b>
-------------------------------	-------------------------------------	----------------------------

▼

<b>Page 52: [596] Deleted</b>	<b>Wal, R.S.W. van de (Roderik)</b>	<b>04/07/2024 11:58:00</b>
-------------------------------	-------------------------------------	----------------------------

▼

<b>Page 52: [596] Deleted</b>	<b>Wal, R.S.W. van de (Roderik)</b>	<b>04/07/2024 11:58:00</b>
-------------------------------	-------------------------------------	----------------------------

▼  
**Page 52: [597] Formatted**      **Wal, R.S.W. van de (Roderik)**      **04/07/2024 11:58:00**

Font: Not Italic

**Page 52: [597] Formatted**      **Wal, R.S.W. van de (Roderik)**      **04/07/2024 11:58:00**

Font: Not Italic

**Page 52: [598] Deleted**      **Wal, R.S.W. van de (Roderik)**      **04/07/2024 11:58:00**

▼  
**Page 52: [598] Deleted**      **Wal, R.S.W. van de (Roderik)**      **04/07/2024 11:58:00**

**Page 52: [598] Deleted**      **Wal, R.S.W. van de (Roderik)**      **04/07/2024 11:58:00**

▼  
**Page 52: [598] Deleted**      **Wal, R.S.W. van de (Roderik)**      **04/07/2024 11:58:00**

**Page 52: [599] Formatted**      **Wal, R.S.W. van de (Roderik)**      **04/07/2024 11:58:00**

Font: Not Italic

**Page 52: [600] Deleted**      **Wal, R.S.W. van de (Roderik)**      **04/07/2024 11:58:00**

▼  
**Page 52: [600] Deleted**      **Wal, R.S.W. van de (Roderik)**      **04/07/2024 11:58:00**

**Page 52: [601] Deleted**      **Wal, R.S.W. van de (Roderik)**      **04/07/2024 11:58:00**

▼  
**Page 52: [601] Deleted**      **Wal, R.S.W. van de (Roderik)**      **04/07/2024 11:58:00**

**Page 52: [601] Deleted**      **Wal, R.S.W. van de (Roderik)**      **04/07/2024 11:58:00**

▼  
**Page 52: [602] Formatted**      **Wal, R.S.W. van de (Roderik)**      **04/07/2024 11:58:00**

Font: Not Italic

**Page 52: [603] Formatted**      **Wal, R.S.W. van de (Roderik)**      **04/07/2024 11:58:00**

Font: Not Italic

**Page 52: [604] Deleted** Wal, R.S.W. van de (Roderik) 04/07/2024 11:58:00

▼

**Page 52: [604] Deleted** Wal, R.S.W. van de (Roderik) 04/07/2024 11:58:00

▼

**Page 52: [605] Formatted** Wal, R.S.W. van de (Roderik) 04/07/2024 11:58:00

Bibliography, Indent: Left: 0 cm, First line: 0 cm, Line spacing: single

**Page 52: [606] Deleted** Wal, R.S.W. van de (Roderik) 04/07/2024 11:58:00

▼

**Page 52: [606] Deleted** Wal, R.S.W. van de (Roderik) 04/07/2024 11:58:00

▼

**Page 52: [606] Deleted** Wal, R.S.W. van de (Roderik) 04/07/2024 11:58:00

▼

**Page 52: [607] Formatted** Wal, R.S.W. van de (Roderik) 04/07/2024 11:58:00

Font: Not Italic

**Page 52: [607] Formatted** Wal, R.S.W. van de (Roderik) 04/07/2024 11:58:00

Font: Not Italic

**Page 52: [608] Deleted** Wal, R.S.W. van de (Roderik) 04/07/2024 11:58:00

▼

**Page 52: [608] Deleted** Wal, R.S.W. van de (Roderik) 04/07/2024 11:58:00

▼

**Page 53: [609] Deleted** Wal, R.S.W. van de (Roderik) 04/07/2024 11:58:00

▼

**Page 53: [609] Deleted** Wal, R.S.W. van de (Roderik) 04/07/2024 11:58:00

▼

**Page 53: [609] Deleted** Wal, R.S.W. van de (Roderik) 04/07/2024 11:58:00

▼

**Page 53: [610] Formatted** Wal, R.S.W. van de (Roderik) 04/07/2024 11:58:00

Font: Not Italic

<b>Page 53: [610] Formatted</b>	<b>Wal, R.S.W. van de (Roderik)</b>	<b>04/07/2024 11:58:00</b>
---------------------------------	-------------------------------------	----------------------------

Font: Not Italic

<b>Page 53: [611] Deleted</b>	<b>Wal, R.S.W. van de (Roderik)</b>	<b>04/07/2024 11:58:00</b>
-------------------------------	-------------------------------------	----------------------------

▼

<b>Page 53: [611] Deleted</b>	<b>Wal, R.S.W. van de (Roderik)</b>	<b>04/07/2024 11:58:00</b>
-------------------------------	-------------------------------------	----------------------------

▼

<b>Page 53: [611] Deleted</b>	<b>Wal, R.S.W. van de (Roderik)</b>	<b>04/07/2024 11:58:00</b>
-------------------------------	-------------------------------------	----------------------------

▼

<b>Page 53: [612] Formatted</b>	<b>Wal, R.S.W. van de (Roderik)</b>	<b>04/07/2024 11:58:00</b>
---------------------------------	-------------------------------------	----------------------------

Font: Not Italic

<b>Page 53: [612] Formatted</b>	<b>Wal, R.S.W. van de (Roderik)</b>	<b>04/07/2024 11:58:00</b>
---------------------------------	-------------------------------------	----------------------------

Font: Not Italic

<b>Page 53: [613] Deleted</b>	<b>Wal, R.S.W. van de (Roderik)</b>	<b>04/07/2024 11:58:00</b>
-------------------------------	-------------------------------------	----------------------------

▼

<b>Page 53: [613] Deleted</b>	<b>Wal, R.S.W. van de (Roderik)</b>	<b>04/07/2024 11:58:00</b>
-------------------------------	-------------------------------------	----------------------------

▼

<b>Page 53: [613] Deleted</b>	<b>Wal, R.S.W. van de (Roderik)</b>	<b>04/07/2024 11:58:00</b>
-------------------------------	-------------------------------------	----------------------------

▼

<b>Page 53: [614] Formatted</b>	<b>Wal, R.S.W. van de (Roderik)</b>	<b>04/07/2024 11:58:00</b>
---------------------------------	-------------------------------------	----------------------------

Font: Not Italic

<b>Page 53: [614] Formatted</b>	<b>Wal, R.S.W. van de (Roderik)</b>	<b>04/07/2024 11:58:00</b>
---------------------------------	-------------------------------------	----------------------------

Font: Not Italic

<b>Page 53: [615] Deleted</b>	<b>Wal, R.S.W. van de (Roderik)</b>	<b>04/07/2024 11:58:00</b>
-------------------------------	-------------------------------------	----------------------------

▼

<b>Page 53: [615] Deleted</b>	<b>Wal, R.S.W. van de (Roderik)</b>	<b>04/07/2024 11:58:00</b>
-------------------------------	-------------------------------------	----------------------------

▼

<b>Page 53: [615] Deleted</b>	<b>Wal, R.S.W. van de (Roderik)</b>	<b>04/07/2024 11:58:00</b>
-------------------------------	-------------------------------------	----------------------------

▼

<b>Page 53: [616] Deleted</b>	<b>Wal, R.S.W. van de (Roderik)</b>	<b>04/07/2024 11:58:00</b>
-------------------------------	-------------------------------------	----------------------------

▼  
**Page 53: [616] Deleted**                      **Wal, R.S.W. van de (Roderik)**                      **04/07/2024 11:58:00**

▼  
**Page 53: [617] Deleted**                      **Wal, R.S.W. van de (Roderik)**                      **04/07/2024 11:58:00**

▼  
**Page 53: [617] Deleted**                      **Wal, R.S.W. van de (Roderik)**                      **04/07/2024 11:58:00**

▼  
**Page 53: [617] Deleted**                      **Wal, R.S.W. van de (Roderik)**                      **04/07/2024 11:58:00**

▼  
**Page 53: [618] Deleted**                      **Wal, R.S.W. van de (Roderik)**                      **04/07/2024 11:58:00**

▼  
**Page 53: [618] Deleted**                      **Wal, R.S.W. van de (Roderik)**                      **04/07/2024 11:58:00**

▼  
**Page 53: [619] Deleted**                      **Wal, R.S.W. van de (Roderik)**                      **04/07/2024 11:58:00**

▼  
**Page 53: [619] Deleted**                      **Wal, R.S.W. van de (Roderik)**                      **04/07/2024 11:58:00**

▼  
**Page 53: [619] Deleted**                      **Wal, R.S.W. van de (Roderik)**                      **04/07/2024 11:58:00**

▼  
**Page 53: [620] Formatted**                      **Wal, R.S.W. van de (Roderik)**                      **04/07/2024 11:58:00**

Font: Not Italic

**Page 53: [620] Formatted**                      **Wal, R.S.W. van de (Roderik)**                      **04/07/2024 11:58:00**

Font: Not Italic

**Page 53: [621] Deleted**                      **Wal, R.S.W. van de (Roderik)**                      **04/07/2024 11:58:00**

▼  
**Page 53: [621] Deleted**                      **Wal, R.S.W. van de (Roderik)**                      **04/07/2024 11:58:00**

▼  
**Page 53: [622] Deleted**                      **Wal, R.S.W. van de (Roderik)**                      **04/07/2024 11:58:00**

▼  
**Page 53: [622] Deleted**                      **Wal, R.S.W. van de (Roderik)**                      **04/07/2024 11:58:00**

▼  
**Page 53: [622] Deleted**                      **Wal, R.S.W. van de (Roderik)**                      **04/07/2024 11:58:00**

▼  
**Page 53: [623] Formatted**                      **Wal, R.S.W. van de (Roderik)**                      **04/07/2024 11:58:00**

Font: Not Italic

**Page 53: [623] Formatted**                      **Wal, R.S.W. van de (Roderik)**                      **04/07/2024 11:58:00**

Font: Not Italic

**Page 53: [624] Deleted**                      **Wal, R.S.W. van de (Roderik)**                      **04/07/2024 11:58:00**

▼  
**Page 53: [624] Deleted**                      **Wal, R.S.W. van de (Roderik)**                      **04/07/2024 11:58:00**

▼  
**Page 53: [625] Formatted**                      **Wal, R.S.W. van de (Roderik)**                      **04/07/2024 11:58:00**

Bibliography, Indent: Left: 0 cm, First line: 0 cm, Line spacing: single

**Page 53: [626] Deleted**                      **Wal, R.S.W. van de (Roderik)**                      **04/07/2024 11:58:00**

▼  
**Page 53: [626] Deleted**                      **Wal, R.S.W. van de (Roderik)**                      **04/07/2024 11:58:00**

▼  
**Page 53: [626] Deleted**                      **Wal, R.S.W. van de (Roderik)**                      **04/07/2024 11:58:00**

▼  
**Page 53: [627] Deleted**                      **Wal, R.S.W. van de (Roderik)**                      **04/07/2024 11:58:00**

▼  
**Page 53: [627] Deleted**                      **Wal, R.S.W. van de (Roderik)**                      **04/07/2024 11:58:00**

▼  
**Page 53: [628] Deleted**                      **Wal, R.S.W. van de (Roderik)**                      **04/07/2024 11:58:00**

▼  
**Page 53: [628] Deleted**                      **Wal, R.S.W. van de (Roderik)**                      **04/07/2024 11:58:00**

▼  
**Page 53: [629] Deleted**                      **Wal, R.S.W. van de (Roderik)**                      **04/07/2024 11:58:00**

▼  
**Page 53: [630] Formatted**                      **Wal, R.S.W. van de (Roderik)**                      **04/07/2024 11:58:00**

Bibliography, Indent: Left: 0 cm, First line: 0 cm, Line spacing: single

▼  
**Page 53: [631] Deleted**                      **Wal, R.S.W. van de (Roderik)**                      **04/07/2024 11:58:00**

▼  
**Page 53: [631] Deleted**                      **Wal, R.S.W. van de (Roderik)**                      **04/07/2024 11:58:00**

▼  
**Page 53: [632] Deleted**                      **Wal, R.S.W. van de (Roderik)**                      **04/07/2024 11:58:00**

▼  
**Page 53: [632] Deleted**                      **Wal, R.S.W. van de (Roderik)**                      **04/07/2024 11:58:00**

▼  
**Page 54: [633] Formatted**                      **Wal, R.S.W. van de (Roderik)**                      **04/07/2024 11:58:00**

Font: Not Italic

▼  
**Page 54: [633] Formatted**                      **Wal, R.S.W. van de (Roderik)**                      **04/07/2024 11:58:00**

Font: Not Italic

▼  
**Page 54: [634] Deleted**                      **Wal, R.S.W. van de (Roderik)**                      **04/07/2024 11:58:00**

▼  
**Page 54: [634] Deleted**                      **Wal, R.S.W. van de (Roderik)**                      **04/07/2024 11:58:00**

▼  
**Page 54: [634] Deleted**                      **Wal, R.S.W. van de (Roderik)**                      **04/07/2024 11:58:00**

▼  
**Page 54: [635] Deleted**                      **Wal, R.S.W. van de (Roderik)**                      **04/07/2024 11:58:00**

▼  
**Page 54: [635] Deleted**                      **Wal, R.S.W. van de (Roderik)**                      **04/07/2024 11:58:00**

▼  
**Page 54: [636] Deleted**                      **Wal, R.S.W. van de (Roderik)**                      **04/07/2024 11:58:00**

▼  
**Page 54: [636] Deleted**                      **Wal, R.S.W. van de (Roderik)**                      **04/07/2024 11:58:00**



**Page 54: [636] Deleted** Wal, R.S.W. van de (Roderik) 04/07/2024 11:58:00

▼

**Page 54: [636] Deleted** Wal, R.S.W. van de (Roderik) 04/07/2024 11:58:00

▼

**Page 54: [637] Deleted** Wal, R.S.W. van de (Roderik) 04/07/2024 11:58:00

▼

**Page 54: [637] Deleted** Wal, R.S.W. van de (Roderik) 04/07/2024 11:58:00

▼

**Page 54: [637] Deleted** Wal, R.S.W. van de (Roderik) 04/07/2024 11:58:00

▼

**Page 54: [637] Deleted** Wal, R.S.W. van de (Roderik) 04/07/2024 11:58:00

▼

**Page 54: [638] Formatted** Wal, R.S.W. van de (Roderik) 04/07/2024 11:58:00

Font: Not Italic

**Page 54: [638] Formatted** Wal, R.S.W. van de (Roderik) 04/07/2024 11:58:00

Font: Not Italic

**Page 54: [639] Deleted** Wal, R.S.W. van de (Roderik) 04/07/2024 11:58:00

▼

**Page 54: [639] Deleted** Wal, R.S.W. van de (Roderik) 04/07/2024 11:58:00

▼

**Page 54: [639] Deleted** Wal, R.S.W. van de (Roderik) 04/07/2024 11:58:00

▼

**Page 54: [640] Formatted** Wal, R.S.W. van de (Roderik) 04/07/2024 11:58:00

Font: Not Italic

**Page 54: [640] Formatted** Wal, R.S.W. van de (Roderik) 04/07/2024 11:58:00

Font: Not Italic

**Page 54: [641] Deleted** Wal, R.S.W. van de (Roderik) 04/07/2024 11:58:00

▼

**Page 54: [641] Deleted** Wal, R.S.W. van de (Roderik) 04/07/2024 11:58:00

▼

**Page 54: [641] Deleted** Wal, R.S.W. van de (Roderik) 04/07/2024 11:58:00

▼

**Page 54: [642] Formatted**                      **Wal, R.S.W. van de (Roderik)**                      **04/07/2024 11:58:00**

Bibliography, Indent: Left: 0 cm, First line: 0 cm, Line spacing: single

**Page 54: [643] Deleted**                      **Wal, R.S.W. van de (Roderik)**                      **04/07/2024 11:58:00**

▼

**Page 54: [643] Deleted**                      **Wal, R.S.W. van de (Roderik)**                      **04/07/2024 11:58:00**

▼

**Page 54: [644] Formatted**                      **Wal, R.S.W. van de (Roderik)**                      **04/07/2024 11:58:00**

Font: Not Italic

**Page 54: [644] Formatted**                      **Wal, R.S.W. van de (Roderik)**                      **04/07/2024 11:58:00**

Font: Not Italic

**Page 54: [645] Formatted**                      **Wal, R.S.W. van de (Roderik)**                      **04/07/2024 11:58:00**

Bibliography, Indent: Left: 0 cm, First line: 0 cm, Line spacing: single

**Page 54: [646] Deleted**                      **Wal, R.S.W. van de (Roderik)**                      **04/07/2024 11:58:00**

▼

**Page 54: [646] Deleted**                      **Wal, R.S.W. van de (Roderik)**                      **04/07/2024 11:58:00**

▼

**Page 54: [646] Deleted**                      **Wal, R.S.W. van de (Roderik)**                      **04/07/2024 11:58:00**

▼

**Page 54: [647] Formatted**                      **Wal, R.S.W. van de (Roderik)**                      **04/07/2024 11:58:00**

Font: Not Italic

**Page 54: [647] Formatted**                      **Wal, R.S.W. van de (Roderik)**                      **04/07/2024 11:58:00**

Font: Not Italic

**Page 54: [648] Deleted**                      **Wal, R.S.W. van de (Roderik)**                      **04/07/2024 11:58:00**

▼

**Page 54: [648] Deleted**                      **Wal, R.S.W. van de (Roderik)**                      **04/07/2024 11:58:00**

▼

**Page 54: [649] Deleted**                      **Wal, R.S.W. van de (Roderik)**                      **04/07/2024 11:58:00**

▼

**Page 54: [649] Deleted**                      **Wal, R.S.W. van de (Roderik)**                      **04/07/2024 11:58:00**

▼.....  
**Page 54: [649] Deleted**                      **Wal, R.S.W. van de (Roderik)**                      **04/07/2024 11:58:00**

▼.....  
**Page 54: [650] Formatted**                      **Wal, R.S.W. van de (Roderik)**                      **04/07/2024 11:58:00**

Font: Not Italic

**Page 54: [650] Formatted**                      **Wal, R.S.W. van de (Roderik)**                      **04/07/2024 11:58:00**

Font: Not Italic

**Page 55: [651] Deleted**                      **Wal, R.S.W. van de (Roderik)**                      **04/07/2024 11:58:00**

▼.....  
**Page 55: [652] Deleted**                      **Wal, R.S.W. van de (Roderik)**                      **04/07/2024 11:58:00**

▼.....  
**Page 55: [653] Deleted**                      **Wal, R.S.W. van de (Roderik)**                      **04/07/2024 11:58:00**

▼.....  
**Page 56: [654] Deleted**                      **Wal, R.S.W. van de (Roderik)**                      **04/07/2024 11:58:00**

▼.....